

# MERRY CHRISTMAS

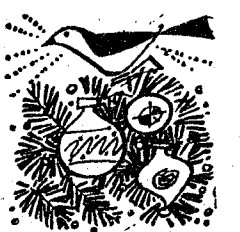

## WEATHER

	Min.	Max.	Precip.
Day, Dec. 13	23	87	Trace
Dec. 14	28	29	0.60
Dec. 15	25	48	Sm. to 1.00
Dec. 16	25	29	Trace
Dec. 17	9	21	0.60
Dec. 18	20	35	Trace
Dec. 19	25	36	0.05

By H.K.J.

# The Chelsea Standard

## QUOTE

"Education makes a people easy to lead but difficult to drive; easy to govern, but impossible to enslave."

—Henry Brougham.

HUNDRED-THIRD YEAR—No. 27

24 Pages This Week

CHELSEA, MICHIGAN, THURSDAY, DECEMBER 21, 1972

15c per copy

SUBSCRIPTION: \$4.00 PER YEAR

## Blood Bank Nets 93 Pints

The first Chelsea Bloodmobile visit this year, which coincided with the opening of deer season, was hindered by terrible weather conditions.

Nevertheless, 93 pints of blood were donated, and the Jaycees, who sponsored it, are "pleased, considering the conditions."

The most impressive sign of Chelsea's willingness to give was recorded on the sign-up cards scattered throughout Chelsea and its factories the last few weeks. 200 appointments to give blood were made that way.

Those who signed were expected at the Community Fair Building Saturday, Dec. 16.

Unfortunately, only 117 appointments were kept. Dave Rowe, chairman of the drive, estimates

that 25 persons failed to show because of illness or last minute cold feet. Others in that group may have had to work overtime in this busy season.

But the largest portion, perhaps as many as 65 appointments, fell through because of hazardous road conditions. High winds and icy temperatures glazed the roads and blocked driveways with drifts.

"We probably would have made our goal of 150 pints, if it hadn't snowed," says Rowe.

Those who were able to mosh through were pleasantly surprised to find the fair grounds area nicely plowed, thanks to the donated efforts of the village crew. The building itself was made available by the Fair Board.

(Continued on page five)

## Musical Cast Is Selected

After two long evenings of tryouts, the cast of "Oliver!" has been culled from this many hopefuls, and posted by Miss DIAnn L'Roy, director.

## Minor Auto Crashes Keep Police Busy

Several minor automobile accidents, none of which caused serious personal injury, kept the Chelsea Police Department puttering with paper work this week.

The most destructive of the three accidents happened Tuesday when Gregory Kieth Smith parked a garbage truck, belonging to D & S Refuse Service, behind the Chelsea Restaurant. While he was eating lunch inside, the truck rolled down the slight incline in the parking lot, smashing into two cars.

The large, rolling vehicle first struck a parked car owned by Ralph Guenther. A second car, owned by an insurance agency and used by Brian Doan, was the second car to be damaged. When it

Many of those who combated "chicken-itis" during the tryouts, Dec. 11 and 12, must now banish it for good. Rehearsals begin Jan. 2, and the curtain goes up March 22, 23, and 24.

Fagin, the headmaster of the Thieves Academy, will be roughly portrayed by Jeff Daniels. His star pupil, the Artful Dodger, will be enacted by Dave Clemans.

Every musical needs a villain, and Ed Dreiman will oblige in "Oliver!" He will be the rogue Bill Sikes, who is loved, in spite of it all, by Nancy, played by Pat Knickerbocker. "As long as he needs me," is her philosophy.

Mr. Bumble, manager of a group of poor young orphans, will be portrayed by Ron Gauss, while Judy Blass, as the sly widow Corney, tries to lure him into matrimony.

Despite this colorful supporting cast, the show may very well be stolen by the wistful orphan, Oliver, played by Todd Wurster. He slips into the company of Fagin's gang without ever losing his innocence.

Other students of all ages will be filling out the ranks and choruses, and filling the high school auditorium with the sound of music.



THE JOY OF GIVING and receiving is experienced yearly at Sylvan Town Hall, when the Chelsea Social Service presents its Christmas boxes and toys to the area's needy. It is evident that

Mrs. Floyd Riethmiller (left) and Mrs. Louis Ramp enjoy their work. Another worker, Mrs. Dorice Dailey of Grass Lake, could not join in the Saturday fun, because she was snowbound.

## Social Service Helps With Christmas Time for Needy

It was a familiar scene Saturday morning at Sylvan Townhall. There, neatly arranged, were boxes chocked full of non-perishable foods of all kinds. Toys, enough for 51 boys and 50 girls from 42 families, were ready.

At noon the doors opened, and the recipients of this year's Christmas boxes eagerly entered to claim their share. The boxes and toys were soon gone.

This scene is enacted every year at this time, the result of weeks of preparation on the part of Mrs. Louis Ramp of Chelsea Social Service. The generosity of the village's organizations, schools, and businesses accounts for the supplies.

The needy of the Chelsea School District, as discovered by the Salvation Army and the Social Service, are entitled to boxes of food, at least one toy per child, and purchase orders for perishables for the holidays.

The bulk of the toys were purchased by the Washtenaw County Sheriff's Department with proceeds from the Pig Bowl football contest. This contest pitted the

of the Chelsea United Methodist Home, was donated. In addition, the Ann Arbor Savings & Loan Association donated dolls.

A generous portion of the food stuff came from the Chelsea Milling Co., which keeps the project rich in Jiffy Mixes. The high school and Beach school also brought in boxes of canned foods collected by students door-to-door and at school.

Other food contributors were the Methodist, Congregational, St. Barnabas Episcopal, St. Paul United Church of Christ congregations, and the Florence Howlett Nursery school, which also gave toys.

Mrs. Ramp reported that Chelsea's needy and the willingness to give remain well balanced. "We collected approximately the same amount this year and helped about the same number of people," she says.

That's an encouraging equilibrium.

## Churches Plan Special Events For Christmas

Chelsea area churches are celebrating the Christmas season with songs, and candlelight. Their most important religious holiday is upon them.

Christmas activities have been gathering momentum for weeks in some churches. Advent services and holiday workshops have accented many calendars. The festivities accelerated further this week when several churches sponsored caroling expeditions through the village.

Last Sunday, groups from the First United Methodist church and St. Thomas Evangelical Lutheran

hit a holiday note with caroling. That was also the day of the Messiah Sing at St. Paul United Church of Christ.

The holiday tune continued Monday when Girl Scouts made the rounds. Zion Lutheran carolers were out Saturday, Dec. 16.

Christmas programs, representing hours of preparation, were lovingly attended at Immanuel Bible church, Salem Grove Methodist, Chelsea Baptist and at the Chelsea Methodist Home this week, reminding viewers of the Christmas story.

Tonight a Christmas program will be presented at North Lake United Methodist church, and carolers will fan across town from the Chelsea Baptist church.

On Sunday, Christmas Eve, all congregations will acknowledge the important occasion at their morning services. North Sharon Community Bible and Zion Lutheran, for example, will have choir cantatas. Some will congregate again that night to pray, sing and celebrate by candlelight.

Chelsea Baptist, Immanuel Bible, First Assembly of God, and First United Methodist will each have a 7 o'clock service that night. The congregations of Gregory Baptist, Zion Lutheran, Congregational, and St. John's Evangelical churches will worship at 7:30 p.m.

Our Savior Lutheran church will conduct a carol sing at 8:30 p.m., followed by a family worship service at 7:30. Similarly, St. Barnabas will celebrate with carols at 7:45, and worship at 8:15.

St. Paul United Church of Christ will begin its midnight service at 11 p.m., as will St. Thomas Lutheran church.

The Junior Choir at St. Mary Catholic church will sing carols for 15 minutes before the midnight mass on Christmas Eve. Other masses that evening will be held at 6 and 7:30 p.m. These are in addition to the morning masses at 8, 10, and 11:30 a.m.

A few of the area churches will also gather for prayer on Christmas day. They are St. Barnabas Episcopal, at a 9 a.m. communion service; Zion Lutheran, at 9:30; St. Thomas Lutheran at 10 a.m.; and St. Mary's at 8 and 10 a.m.

## School Closes Because of Slippery Roads

Chelsea area residents have been blessed or bothered, depending how you look at it, with four snow days this year. Chelsea schools were closed Dec. 4, 13, 14, and 18, because of snow and ice that kept the school buses off the country roads.

December shaped up as one of the most disruptive in several years, according to school records. During the school year of 1969-70, children missed only one day of school, March 26. The following year they had six days off, but only one before Christmas, Dec. 22.

That was to have been the last day of school, and 1,600 festive dinners, which had been prepared for lunch had to be given away.

Last year Chelsea students were out two days, Jan. 5, and March 2. With the weather we have experienced, it may surprise some that winter begins tomorrow, Dec. 22.

## Library Holiday Hours

McKune Memorial Library will be closed Saturday, Dec. 23, through Dec. 25, for the Christmas holidays. It will be closed again Dec. 30 through Jan. 1, because of New Year's.



CHRISTMAS TIME means a visit with Santa. Dana Corp. arranged for their employees' children to get a private interview with the jolly old man at their annual Christmas party, Saturday. Marjorie Risner, eight, (left) and Andrew Risner, five, were all smiles when their time arrived.

## Dana Employees' Children Hosted at Christmas Party

Dana's third annual Christmas party for employees' children came off as planned last Saturday, in spite of difficult weather conditions.

At 1 p.m. Dana workers and their 266 children began arriving. They were welcomed with refreshments served in the UAW Hall on

Main St. From 2 p.m. till 3 p.m. the children were occupied with cartoons, which helped pass the time until Santa arrived at 3.

Santa passed out gifts to the children, and two drawings were held to determine which two children would win the boy's and girl's bikes Dana had provided.

Harry Hadley, Jr., was the excited winner of the boy's model, while Jane Barnes owned the ticket which earned the girl's bike.

Jack Reed, plant manager, welcomed the crowd, and Dana's Junior Achievement group helped entertain the youngsters.

## Spaulding for Children Building Reputation on 'Difficult' Adoptions



SANTA INCOGNITO: Even without a red suit, Warren Spaulding looks like the spirit of Christmas. He is pictured here with some of "his" many children.

Spaulding for Children does pretend to be a happy-ever-after agency, offering the easy way out.

Instead, it barter with fables. At the Christmas party last Saturday was evidence that love and happiness prosper among difficult times. The annual building Christmas party was attended by nearly 100 families, which is what Spaulding is all about.

Spaulding's adoption agency, based in the Warren Spaulding farm Waltrous Rd., specializes in "hard-to-place" children. Its staff of five case workers and secretaries works to find the right home for mentally and physically handicapped children, and for older orphans as well. Many have emotional problems as a result of the nomadic life moving from foster home to foster home.

It takes time and considerable effort to find the right home for each child. Spaulding works even more time on adoption counseling. It is easy to take on a special child. Of course, Spaulding parents are special people, too; they are the challenge.

Spaulding director, Kay Donahue and her four social workers referred cases of hard-to-place children from adoption agencies all over the state. They receive some from out-of-state agencies. They are also considering two cases in Canada. (Continued on page six)



## Uncle Lew from Lima Says:

DEAR MISTER EDITOR:

I recollect the youngun that said he didn't believe in Be Kind to Animals Week cause it don't make sense to be kind to animals just one week. He said he was kind to em ever day, and that everybody else ought to be. Well sir, Christmas is a time for thinking about the Brotherhood of Man, we all say: I think we could take a lesson from the boy.

Actual, it's probable a good thing that Christmas comes soon after the elections, on account of all the ill will we stir up when politics run their hottest. What this country needs right now is another Will Rogers. Will said he didn't belong to no organized political party, he was Democrat. He even got the Democrats to laugh at that one, and they shore could use a laugh right now.

Ever day should be Brotherhood Day, Mister Editor, but it ain't allus easy, like when two fellers is trying to marry the same girl and when a Republican and a Democrat is running for the same office. As fer them that has their head to the public trough, they can't see the brotherhood fer wantin' the politician that got them their jobs to stay in office. I see by the papers that new elected officials across the country is saying they're "building their own teams," and that is a nice way of saying the old rascals is out and the new rascals is in.

But I think Christmas is a good time for a feller to try and get a better understanding of his brothers and decide to help one another hold together what little world we got left. Us folks in the country that git up and putter about afore daylight may git somepin in our hearts that town and city folks might not have time fer. And at Christmas we git more humble and thankful than usual, cause the observing of the Lord's coming jest natural makes us more friendly to the world and to one another.

Practical speaking, I know not many of you town folks will be getting up at four o'clock Christmas morning, not if your younguns are grown. And if you still got some little ones around the house, you'll be to busy playing Santa to git outside. But this time of year it does a feller good to look up at a heaven full of

verse and man's place in God's scheme of things is as big as space. A feller can see a lot of religion and Christmas spirit way up there.

Furthermore, if a feller looks long enuff and hard enuff his outlook on life will git a heap brighter. Looking at the sky don't fix everything, but I ain't mad at nobody.

I'm at peace with the world, Mister Editor, and I want to wish you, all the folks on your paper and everybody, including the in and the out politicians, a Merry Christmas.

Yours truly,  
Uncle Lew.

THANK YOU

I wish to thank my relatives, neighbors and friends for the flowers, plants, visits and phone calls while I was in the hospital and thanks to Dr. Botsford, Mr. and Mrs. Thomas Clough and Mr. K. L. Sharp. God bless you all.  
Sam Brown.

THANK YOU

All the relatives of Marion Osinski would like to thank all the friends and neighbors for their many acts of kindness during our bereavement. A special thank you to Father Dupuis.

THANK YOU

The family of Percie D. Noble wishes to convey their thanks to Dr. Krause, nurses, and aids at the Chelsea Medical Center, nurses and aids at the Cedar Knoll Rest Home, the Rev. Clive Dickens, friends and neighbors, for all the kindnesses shown.

THANK YOU

Chelsea Cub Scouts thank you for your support during our tree sale. A complete sell-out is reported as of last Sunday. Thank you, and see you next year.

CARD OF THANKS

We would like to express our thanks to relatives, friends, the Chelsea Milling Co. and employees for floral offerings and contributions received during the loss of our beloved son and brother. The family of  
Howdy R. Stoker.

THANK YOU

In this way I wish to say "thank you" to my many friends, relatives and neighbors for remembering me so kindly with gifts, flowers, and cards during my long stay in the hospital and since my return home. Your many considerations have been deeply appreciated.  
Sincerely,  
Inez Rank.

IN MEMORIAM

In loving memory of Dona Joseph, loving father and grandfather, who passed away on July 26, 1972. A more kind, loving father we could never have known. Words cannot say what we feel in our hearts as Christmas nears and another year starts. We miss you more than words can say, as in God's living care you stay.  
Mr. and Mrs. Robert Joseph and family.  
Mr. and Mrs. Ronald Joseph and family.  
Mr. and Mrs. Ira Allen and family.

THANK YOU

We wish to thank our lovely daughter, Kathy, our sons, Gary, Mark, and Ron, his wife Nancy. A special thank you for the beautiful white three-tiered cake baked by Mrs. Ralph Parker, Jr., and the many friends who helped make our 30th wedding anniversary a memorable occasion.  
Nicky and Stan Montange.

CARD OF THANKS

We wish to thank all of the following people who donated blood in memory of our dear wife and mother: Tom Collinsworth, Kathleen Salver, Don O'Dell, James Hanter, Gene Burnett, Robert Poquette, Jean Akin, Wutana Heller, Orville Harris, Clement Scherdt, Anne Steinaway, Janice Poquette, Carol Slater, Dudley Holmes, Robert Floyd, Fremont Boyer, Joanne Weber, Peter Flintoft, Joyce Gardner, Keith Barber, Richard Ringe, Huey Hardy, Israel Shepherd, Linda Shepherd, Kathleen Dyer, Glen Weir, Russel Scripser, Mitch Picklesimer, Leonard Blaznek, Errol Jones, R. L. Howard, Viola Slane, Stephen Slane, Sylvie Kreiger, Karl Luckardt, Jeanette Sweet, Michael Sweet.  
The family of  
Betty Stinehelfer.

## Holy night



May the infinite blessings of Christmas be yours in abundance.  
Our sincere gratitude to all our many friends and neighbors.

## ★ MICHIGAN MIRROR ★

By Elmer E. White, Secretary, Michigan Press Association

### "Trees Okay"

If your "ecological" conscience bothers you a little bit because of the beautiful, green Christmas tree you've put up in your house, forget it.

You aren't robbing the environment at all by having that tree in your house. In fact, you're helping it a lot more than you would be if you had a fake tree made out of plastic or some such material.

"Christmas tree growers plant millions more trees than they harvest," explains Michigan Agricultural Department Director B. Dale Ball. "Much of northern Michigan would not have been reforested but for the incentive of the Christmas tree harvest."

Christmas trees are a \$25 million a year industry for Michigan, in fact, making it the country's most prolific producer of the trees. In addition to being sold here in the state, they are shipped everywhere from Florida to California and in between.

The trees are more than just a cash crop. They provide wildlife cover, erosion protection and green scenery throughout the state. The fake trees, on the other hand, don't provide any similar benefit.

They are made of non-renewable reserved of chemicals, metals or other mined materials. Trees are renewable and the more that are used, the more that are grown. So when Christmas Eve comes and you sit down to relax and happen to notice that real Christmas tree, you can feel good about it and just a little smug. In addition to celebrating a traditional Christmas, you're being a good ecologist at the same time.

### "Smoking Discouraged"

The new state lottery, of all things, is used by the Michigan Health Council to call attention to its participation in National Education on Smoking week Jan. 7-13.

The week is an anti-smoking promotion period designed to discourage as many cigarette smokers as possible from their habit. Despite the thousands of persons who have quit cigarettes in Michigan, figures show more cigarettes than ever are being smoked here.

John A. Doherty, executive vice-president of the council, notes that a pack of cigarettes and a lottery ticket are both about the same price now—50 cents. So, he says, Michigan now has two lotteries.

The first is the state operated one and it might win the participant as much as \$1 million if he or she is lucky. The second one is smoking and it can lead to cancer, emphysema or chronic bronchitis. You take your chances.

"The American Cancer Society reports an all-time high of 75,000 lung cancer deaths in 1971," Doherty says. "The U.S. Public Health

Service indicates that if it were not for cigarette smoking, practically none of the earlier deaths from lung cancer would have occurred. Neither would a substantial portion of the earlier deaths from chronic bronchitis, emphysema, and cardiovascular origin."

To localize the statistics, it is estimated there were 1,139 deaths from emphysema in 1971 in Michigan, four times as many as there were in 1961.

Doherty says he'd like to see the state's cigarette tax much higher. Not only would that increase state taxes, he says, but "more importantly, many Michigan smokers will decide to quit smoking or cut down substantially on the number of cigarettes they inhale daily."

"Merry Christmas" This column is written from Lansing, and as a result deals nearly all the time with the subjects of government and politics. That, in turn, means we usually deal with such subjects as taxes, governmental reform, crisis and so forth.

We have avoided any mention of politics this week, however, with Christmas just around the corner. Somehow, it doesn't fit very well into the spirit of the season of peace on earth, good will to men.

Government must cope with a seemingly never ending, always increasing number of problems, many of which defy solving even by the best intended approaches. And, unfortunately, some of the approaches taken aren't the best intended.

So for this week, we'll merely wish everyone a Merry Christmas.

Swedish Crown of Candl In Sweden, the Christmas season traditionally begins on December 13, when a young girl in each house assumes the role of St. Lucia, wearing a white robe and a crown of lighted candles. The custom goes back to Viking times when, under the old calendar, the night of December 12-13 was the longest of the year. The Lucia girl symbolizes returning light.

## JUST REMINISCING

Items Taken from the Files of The Chelsea Standard

### 4 Years Ago...

Thursday, Dec. 18, 1968—

A Florida visitor, Norma Baldwin, presented the sportsmanship trophy to Leonard Reith of 18238 North Territorial Rd., during the Trailblazers Christmas party at day. The trophy recipient is selected by membership vote for general "good deeds for the club" and for over-all helpfulness.

day morning at his home in Dexter. Virgil L. Walling, 61, died Tuesday. He was born Sept. 17, 1907, in Saline, the son of Wilder and Martha McNoughton Walling.

Cateway Sport Centre, Chelsea's first exclusively sporting goods store, is scheduled to open Jan. 2, according to the co-owners W. K. Blaess, and Owen F. Loasby.

A large group of those nasty microscopic agents known as flu virus seem to have moved into Chelsea during the past few weeks, causing outbreaks of "Hong Kong" flu among persons of all age groups. Several Chelsea schools report high absentee rates.

Kenneth Wenk, son of Mr. and Mrs. Ernest Wenk of Fletcher Rd., and a senior at Eastern Michigan University, has received a \$300 scholarship award for work he did with a Wisconsin company last summer. The West Bend Co. and appliance firm presented the award in recognition of his having sold \$7,203 worth of its products during that period. Wenk is majoring in general business at the university.

Mike Bassett shot over the extended arms of a Stockbridge player to help Chelsea narrowly defeat night. Coach Tom Balistrere praised the strong rebounding of the 6' 5" center Bassett.

### 14 Years Ago...

Thursday, Dec. 18, 1958—

Two Chelsea men, William VanOrman and Howard Walz, were among 57 Michigan Bell Telephone Co. workers honored for service records up to 45 years at a dinner given in Charles McKenny Hall, Ypsilanti, Dec. 9.

Officers of the Chelsea Community Fair Association were reelected at the annual meeting Tuesday evening, Dec. 9. Officers are Everett Van Riper, president; Walter Harper, first vice-president; Charles Lane, second vice-president; H. T. Moore, treasurer; and Dr. J. H. Pilkington, secretary.

The Chelsea Village Council at its meeting Tuesday evening, heard Dr. Otto K. Engelke, Washtenaw county health officer, and Joseph W. Price, public health engineer, discuss results of water fluoridation in Ann Arbor, and the possibility of Chelsea adding fluoridation to its water supply.

Erle L. Notten, life-long resident of this vicinity, died suddenly Tuesday evening as he attempted to get to the aid of his wife, Eve, who had fallen in the yard of their home on Loveland Rd. Mrs. Notten was discovered an hour later by a passing motorist, who summoned help.

At the Village Council meeting Tuesday evening, John Palmer was appointed Chelsea Chief of Police, the appointment to become effective Jan. 1, 1959.

Angeline Merkel, 31, was killed in a head-on collision on US-12 as

she was on her way to work at the Bendix Systems Division Office. Another girl was killed, two were seriously injured, and three others were reported in fair condition as a result of the accident.

### 24 Years Ago...

Thursday, Dec. 23, 1948—

Chelsea Bulldogs racked up their second win over Dexter for the young season as they downed the Dreadnaughts last Tuesday night on the home hardwood, 37-21.

Carol singing by members of the MYF group of the Chelsea Methodist church Saturday evening opened the Christmas week program at the Methodist Home in a very enjoyable manner. The carol singers sang to cornet accompaniment played by Paul and Wayne Betz.

The Chelsea Independent baseball club met their match in a turkey dinner served Thursday evening, Dec. 14, at the American Legion home at Cavanaugh Lake. The dinner, according to Bill Schatz, team sponsor, was very capably handled by the Legionnaires in typical Legion style—here it is, come and get it.

Petitions asking that an election be called for the purpose of placing before the voters of Chelsea a proposal for a home rule city form of government were filed with the village council at Monday night's meeting.

The fire at the Trinkle farm last Friday again brought to notice some of the wrong things people do when there is a fire in the community. First, according to Tom Young, assistant fire chief, automobiles should not follow the fire engine so closely that firemen in their own cars are hindered in their efforts to get to the scene of the fire as quickly as possible.

Chelsea Odd Fellows are to have their own lodge hall, complete with basement dining room, and first floor assembly hall, before the end of the year, according to present plans.

### 34 Years Ago...

Thursday, Dec. 22, 1938—

An evening school on "Livestock Feeding" will open Wednesday evening, Jan. 4, in the Agricultural room of Chelsea High school. Several farmers met Dec. 15, in the Agricultural room with such a purpose in view. After much discussion as to a subject for the instructor, it was agreed that feeding of farm animals would be the subject of the first six or eight meetings.

Petty vandalism seems to be on the increase in Chelsea each year at Christmas time. During the past several years, when the streets have been decorated with lighted trees, many bulbs have been stolen from the trees. This year the thefts have not been confined to bulbs. Entire strings of lights have been taken from several trees. If this practice continues, it is feared that merchants and others providing lights for the trees will hesitate doing so unless they are given some assurance that the decorations will not be molested.

## NORTH LAKE ORCHARD

Next to Golf Course on south side of North Lake. 13260 N. TERRITORIAL RD.

Many thanks for placing your fruit and cider choices with me at this orchard.

GOOD VARIETIES OF APPLES  
Excellent Ida Red Winter Apples  
\$2.50 - \$5.00 bu.

Closed Mondays and Thursdays.  
Open other Days, 10 a.m.-6 p.m.

Next to Highway,  
no trouble entering  
or leaving.

PHONE 475-2070  
H. WEBB

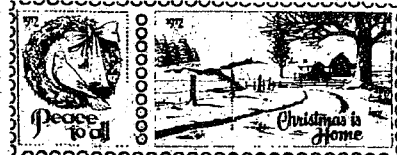

Choose and Use  
Local Christmas Seals

WTHA assists county health personnel and sponsors such people service activities as smokers withdrawal clinics and Dial-a-Puff, as well as educational programs about TB, emphysema and air pollution. It provides breathing equipment when needed. These programs will be improved and expanded with a little help from our neighbors.



"A HEALTH PROGRAM WHERE NEIGHBORS CARE AND NEIGHBORS SHARE"

## Say MERRY CHRISTMAS with FLOWERS from CHELSEA GREENHOUSE

7010 LINGANE RD.

PHONE 475-1353

Charter Member



FTD TDS

OPEN SUNDAY UNTIL CHRISTMAS

For your selection we have 4,500 Poinsettias grown in our own greenhouse.

HOLIDAY RED - PINK CHEER - SNOW WHITE

Priced from \$2.99 up Single Blooms Cash & Carry - 89c

Also a wide variety of Cut Flowers and other blooming plants for your holiday decorations.

### EVERGREEN WREATHS & BLANKETS

A house full to choose from.

BLANKETS with Red Ruscus, ribbon and your color choice of cones .....\$8 - \$12

WREATHS, wide variety

2-ft. untrimmed	\$ 2.00
2-ft. trimmed	\$ 3.50
3-ft. trimmed	\$ 6.00
5-ft. trimmed	\$12.00

★ MISTLETOE  
★ HOLLY  
★ CANDLE ARRANGE. Fresh & Artificial  
★ CHRISTMAS NOVELTIES  
★ DOOR SWAGS  
★ PLANTERS  
★ TERRARIUMS  
★ CORSAGES  
★ EVERGREEN ROPING

Dexter Kiwanis Flower Sale, in Dexter, Dec. 15-16  
For earlier delivery of evergreens, contact any Kiwanian

We Do All Phases of Wedding Flowers to fit any budget

## CHELSEA GREENHOUSE

"Our 71st Year in Business"

7010 LINGANE RD., CHELSEA

PHONE 475-1353

**Howell Livestock Auction**  
Mason 677-8941  
The Wise Owl Says Ship to Howell  
SALE EVERY MONDAY, 2 P.M.  
Phone 546-2470, Bim Franklin.

### Market Report for Dec. 18

#### CATTLE—

Good to Choice Steers, \$36 to \$38  
Good Choice Heifers, \$34 to \$36  
Fed Holstein Steers, \$31 to \$34.75  
Ut.-Std., \$30 and down.

#### COWS—

Heifer Cows, \$29.50 to \$31  
Ut.-Commercial, \$27 to \$29.50  
Canner-Cutter, \$25 to \$27  
Fed Beef Cows, \$24 to \$26

#### BULLS—

Heavy Bologna, \$32 to \$35.20  
Light & Common, \$32 and down.

#### CALVES—

Prime, \$50 to \$55  
Good-Choice, \$50 to \$55  
Heavy Decans, \$45 to \$50  
Cull & Med., \$37 to \$40

#### FEEDERS—

300-500 lb. Good to Choice Heifers, \$32 to \$40.50  
400-700 lb. Good to Choice Steers, \$40 to \$50  
300-500 lb. Holstein Steers, \$38 to \$44  
500-600 lb. Holstein Steers, \$38 to \$38  
Common-Med., \$30 and down.

#### SHEEP—

Woolled Slaughter Lambs:  
Choice-Prime, \$27 to \$28  
Good-Utility, \$25 to \$27  
Slaughter Ewes, \$25 to \$31  
Feeder Lambs, all weights, \$27 to \$29

#### HOGS—

200-250 lb. No. 1, \$33 to \$38.50  
200-240 lb. No. 2, \$32 to \$33  
240 lb. and up, \$29 to \$32  
Light Hogs, \$30 and down.

#### Sows—

Fancy Light, \$25 to \$25.50  
300-500 lb., \$24 to \$25.50  
500 lb. and up, \$24 to \$24.50

#### Boars and Stags—

All Weights, \$25.00 to \$25.50

#### Feeder Pigs—

Per Head, \$16 to \$24

#### JAY CUTTING—

1st Cutting, 50c to 75c  
2nd Cutting, 75c to \$1.00

#### STRAW—

Per Bale, 50c to 75c

Established 1871 **The Chelsea Standard** Telephone GR 4-3581  
Excellence Award By Michigan Press Association  
1951-1952-1953-1954-1955-1956  
Walter P. Leonard, Editor and Publisher

Published every Thursday morning at 800 North Main Street, Chelsea, Mich. 48118, and second class postage paid at Chelsea, Mich., under the Act of March 3, 1879.

Subscription Rates (Payable in Advance)	
In Michigan:	Outside Michigan:
One Year ..... \$4.00	One Year ..... \$6.00
Six Months ..... \$2.25	Six Months ..... \$3.50
Single Copies ..... \$ .15	Single Copies ..... \$ .20
Service men or women, anywhere, 1 year ..... \$4.00	

MEMBER **NATIONAL PAPER ASSOCIATION - Founded 1895**  
National Advertising Representative: **MICHIGAN NEWSPAPERS, INC.**  
287 Michigan Ave.  
East Lansing, Mich. 48823



Best wishes for health and happiness, peace and good will, to all.

## INVERNESS INN

MATT and MARGE



Merry Christmas and Thank You for your patronage.

## WINANS OPTICAL

114 N. Main St.  
CHELSEA, MICH.  
(In Sylvan Hotel)  
DAVID WINANS, Optician





Michigan  
State  
Lottery  
Agent



CLOSE  
XMAS DAY  
ONLY

OPEN  
7 DAYS  
A  
WEEK

## TOP VALUE STAMPS

WHEN YOU SHOP AT THE

# Jiffy market

Big Enough To

Serve You . . . Small Enough To Know You!

CORNER OF SIBLEY & WERKNER RDS. . . . CHELSEA, MICHIGAN . . . . PHONE 475-1701

HOURS: 7 a.m. to 10 p.m. DAILY  
7 DAYS A WEEK

WE ACCEPT  
U.S.D.A. FOOD STAMPS

COMPLETE  
SUPER  
MARKET  
LIQUOR  
SALE PRICES EFFECTIVE  
Thurs., Dec. 21 thru Sun., Dec. 24

Michigan  
State  
Lottery  
Agent



## TURKEYS

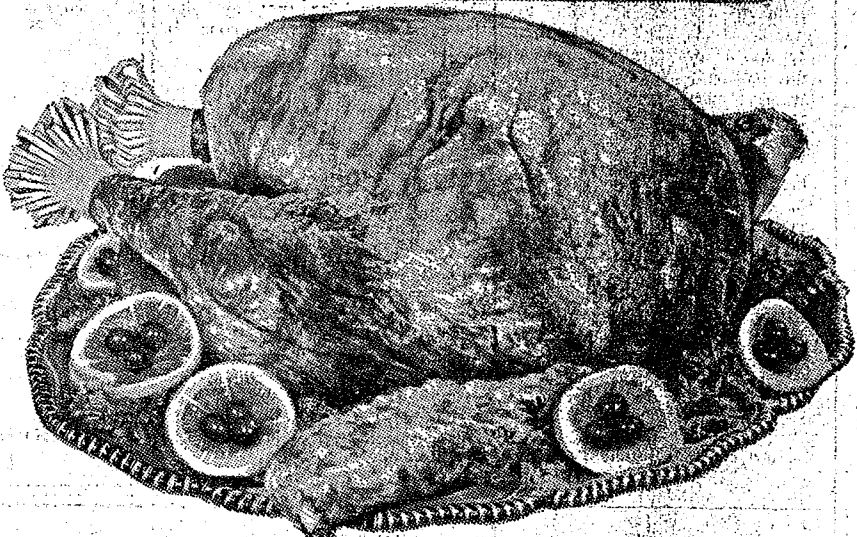

## YOUNG TURKEYS

CHECKERBOARD  
HONEYSUCKLE  
WHITE

12 lbs.  
to  
14 lbs.

53¢ lb.

5 - 9 lbs.  
10 - 12 lbs.  
14 - 16 lbs.  
18 - 20 lbs.  
20 - 24 lbs.

39¢ lb.

U.S.D.A. CHOICE BEEF

## STEAK SALE

SIRLOIN STEAK . . . . \$1.39 lb.

T-BONE STEAK . . . . \$1.59 lb.

PORTERHOUSE STEAK \$1.59 lb.

FARMER PEET'S

## HI-STILE

## HAM

Semi-Boneless  
De-Fatted  
Smoked  
Fully Cooked

99¢ lb.

Whole or Half

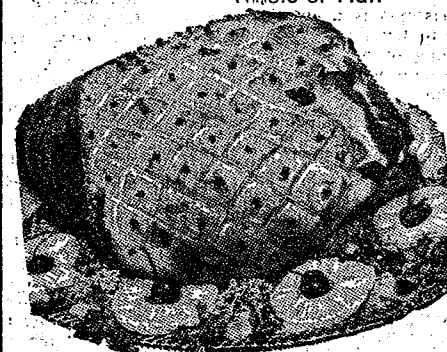

## FRESH OYSTERS

Full Pint  
16 Oz. . . . \$1.69

## Hamburger

ALL-BEEF  
Fresh Ground  
75¢ lb.

## THRIFTY BACON

PESCHKE  
1-Lb. Sliced  
69¢

## CAN HAM

AGAR  
5-Lb. Can  
\$5.49

## CHUNK BOLOGNA

HERRUD  
59¢ lb.

## Braunschweiger or Liver Sausage

HERRUD  
49¢ lb.

## BULK CHEESE

PINCONNING  
COLBY LONGHORN  
79¢ lb.

## ROCK CORNISH GAME HEN

CHECKERBOARD  
U.S.D.A. GRADE A  
1 1/2-Lb. Avg.  
79¢ ea.

## Smok-Y-Links

ECKRICH  
10-Oz. Pkg.  
69¢



## COOL WHIP

BIRDSEYE  
9-Oz. Plastic Container  
37¢

## MEADOWDALE PEAS OR CORN

1 1/2-Lb. Bag  
39¢

## RHODES SAMPLER LOAF WHITE BREAD

1-Lb. Loaf  
10¢

## TREESWEET ORANGE JUICE

6-Oz. Can  
19¢



## GARDEN FRESH VEGETABLES

U.S. NO. 1 HOME-GROWN BAKING RUSSETT  
Potatoes, 20-lb. bag 99¢

U.S. NO. 1  
Delicious Apples . . . 3-Lb. Bag 49¢

LARGE HEAD CALIFORNIA  
LETTUCE . . . . 29¢

SUNKIST FANCY LARGE 88 SIZE  
ORANGES . . doz. 88¢

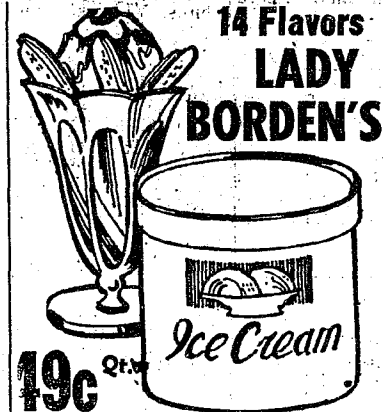

14 Flavors  
LADY  
BORDEN'S  
Ice Cream  
Large Assortment  
of Flavors  
Chocolate  
Butter Pecan  
French Vanilla  
Tin Roof Swirl  
Cherry Kirsch  
Coffee Cognac  
Burgundy Cherry  
Cherry Almond  
Pistachio Nut  
Coffee  
Double Strawberry Swirl  
Rum Raisin  
Apricot Brandy  
Creme de Menthe

## SPECIAL for the HOLIDAYS

Your Choice  
CANADA DRY MIXERS

The Ever-Popular  
7-UP

The Famous Original  
SQUIRT

Deliciously Different  
VERNON'S GINGER ALE

COCA-COLA

Large 28-Oz. No-Return Bottles

29¢ Bottle \$3.48 Case of 12 Bottles



XMAS PARTIES - XMAS - NEW YEAR'S



8 1 Pint Bottles 98¢

1-Lb. CRTN.  
MICHIGAN BUTTER . . . . 69¢

1-QT. JAR  
GROWN SWEET PICKLES . . . 49¢

9-OZ. HIP-O-LITE  
MARSHMALLOW TOPPING . . . 29¢

ASSORTED FLAVORS  
JELL-O, 8-oz. pkg. . . . . 9¢

Salted Peanuts in the Shell, lb. .49¢

1-LB., 7-OZ. CAN MEADOWDALE  
SWEET POTATOES (Yams), lb. .29¢

DARE BRAND ASSORTED  
COOKIES, Reg. 39¢ . . . . 3 pkg \$1

7-OZ. JAR IMPORTED  
SPANISH OLIVES . . . . .49¢

1-LB. CAN  
OCEAN SPRAY CRANBERRIES . . 19¢

50-COUNT PKG.  
GALA DINNER NAPKINS . . . .29¢

OGLED MEDAL

## FLOUR

5 Lb. Bag 45¢

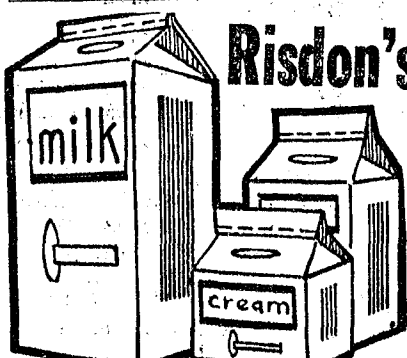

## Risdon's

Homogenized Milk  
1 Gal. - 89¢

HALF & HALF  
1 Quart - 39¢

COTTAGE CHEESE  
15-Oz. Crtn. - 27¢

MICHIGAN  
SOUR CREAM  
1 Pt. - 39¢

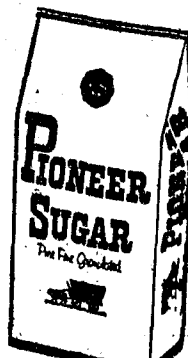

## SUGAR

5-Lb. Bag

59¢



## MIRACLE WHIP

1-Quart Jar

49¢





Ads  
Taken  
Till 5 p.m.  
Tuesday

# USE ACTION-PACKED WANT ADS

Just  
Phone  
475-1371

## WANT ADS

### The Chelsea Standard WANT AD RATES

PAID IN ADVANCE—All regular advertisements, 50 cents for 25 words or less, each insertion. Count each figure as a word. For more than 25 words add 2 cents per word for each insertion. "Blind" ads or box number ads \$50 extra per insertion.

CHARGE RATES—Same as cash in advance, with 15 cents bookkeeping charge if not paid before 5 p.m. Tuesday preceding publication. Pay in advance, send cash or stamps and save 15 cents.

DISPLAY WANT ADS—Rate, \$1.10 per column inch, single column width only. 5-point and 14-point light type only. No borders or boldface type. Minimum 1 inch.

CARDS OF THANKS or MEMORIALS—Single paragraph style, \$1.00 per insertion for 50 words or less; 2 cents per word beyond 50 words.

COPY DEADLINE—5 p.m. Tuesday week of publication.

### Signs Painted 475-7391

CLINTON CHAIN SAW, 20-in. bar, 6 h.p. engine. New chain and gear. Used very little. \$65. Ph. 475-8661.

Chrysler Corporation  
Introl Division  
needs  
journeyman  
electrician  
machine repairman  
sheetmetal worker

Journeyman for industrial plant, excellent working conditions, and employee benefits. Apply at the Sico Plant, Zeeb Rd., Personnel Department, or contact Jim Hafner, 662-6531, ext. 550.

An Equal Opportunity Employer

GAR - NETT'S  
Flower & Gift Shop  
Your Friendly Florist  
112 E. Middle St., Chelsea  
PHONE 475-1400

Funeral Flowers  
Wedding Flowers  
Cut Flowers (arranged or boxed)  
Potted Flowering Plants  
Green Plants - Corsages  
WE DELIVER

NOTICE—Persons who have ordered 1971-72 Barker annuals will be able to pick them up between 1:00 p.m. - 4:00 p.m. Tuesday, Dec. 26, and Wednesday, Dec. 27, at Chelsea High school.



## GREETINGS

As Christmas comes to you this year, we warmly wish that it may bring a holy meaning ever deeper, hopes ever brighter, and joyous blessings ever richer.

Staffan Funeral Home  
"Funeral Directors for Four Generations"

## WANT ADS

WURLITZER ORGAN for sale. Home model. 475-8336.

### Full-time Auto Parts Counter Man

Paid hospitalization, paid holidays, paid vacation, retirement plan.

Reply to Box 55,  
care of  
The Chelsea Standard  
Chelsea, Mich.

## A-1 USED CARS

'72 LTD 2-dr.  
'72 OLDS 2-dr., air  
'72 PINTO Station Wagon  
'72 MAVERICK 2-dr.  
'71 TORINO 2-dr. hardtop  
'70 FALCON 4-dr.  
'71 GALAXIE 500 4-dr.  
'69 GALAXIE 500 4-dr.  
'69 FORD 4-dr.  
'67 MERCURY 2-dr. hardtop  
'66 GALAXIE 500 2-dr. hardtop  
'65 FORD Station Wagon  
'65 FAIRLANE Station Wagon  
'63 FORD 4-dr.

### Check Our New Triangle Truck Lot

'70 CHEV ¾-ton Pickup  
'70 FORD ¾-ton Pickup  
'69 CHEV 1½-ton Van  
'69 DODGE ¾-ton Pickup  
'65 FORD Utility  
'65 FORD ¾-ton Pickup

We Have A New  
Phone Number  
475-1301

PALMER FORD  
Open Every Evening Till 9:00  
All Day Saturday  
Chelsea 475-1301

PILOTS—Aviation physiology. Enroll now. Washenaw Community College, Chelsea branch. Three semester hours credit. 7 p.m. - 10 p.m. Tuesday evening, Jan. 9, April 10, 1973. Call 475-2931 for information.

FOR SALE—Regina Electric broom. Phone 475-2741.

## WANT ADS

FOR SALE—10-pc. dinette set. Seats 12. Formica wood-grain top. \$80. Ph. 475-7236.

### FRISINGER REALTORS 475-8681

HOMES—FARMS—LAND  
INCOME—At the edge of Ann Arbor. Now has two rentals, easily converted to four.

ATTRACTIVELY DECORATED—3-bedroom with fenced yard. \$23,000.

SECLUDED 2 WOODED ACRES—With contemporary 4-bedroom, 2½ baths, dining el., 2 fireplaces, 38-foot deck and 2-car garage.

NORTH WOODS SETTING—2½ acres wooded, 2 bedrooms, ekotic family room, dining el., fieldstone fireplace, 2 baths. View of lake in Waterloo Area.

GRASS LAKE—3-bedroom older home on a half-acre lot in the village. Priced at \$22,500.

EARLY AMERICAN—Completely remodeled; 3 bedrooms, close to shopping. Just reduced to \$28,900.

CAVANAUGH LAKE—Beautiful year-round 3-bedroom home, could easily have 2 extra bedrooms, family room, dining el., 2 baths.

\$22,900—3-bedroom, good yard. Nice starter home.

EXTRA LARGE FENCED YARD—4-bedroom, dining room, garage and carport. Just reduced to \$28,900.

BUILDING SITES  
25 Acres, Lima Township.  
(2) 16 Acres, Lima Township.  
(3) 10 Acres, Lima Township.  
20 Acres, Sylvan Township.  
10 Acres, Waterloo Township.  
2 Acres, Unadilla Township.

Frisinger Realtors  
Chelsea 475-8681

Evenings:  
Mary Ann Staebler - 475-1432  
Toby Peterson - 475-2718  
Herman Koenn - 475-2821  
Hope Bushnell - 475-7180  
Paul Frisinger - 475-2621

## KNAPP SHOES

For Cushion Comfort  
Robert Robbins  
475-7282

## NEW YEAR'S

### EVE PARTY

at the

Knights of Columbus  
Hall  
Old US-12

Sunday, Dec. 31

from 9 p.m. on

Donation of \$15 per couple includes  
mix, ice, light lunch and live  
music.

ALASKAN MALAMUTE puppies, AKC registered. Black and white. \$75. Call 475-8487 after 5 p.m.  
1965 CHRYSLER Town Coupe 4-dr. \$195.00 223 Lincoln. Ph. 475-8808.

## ELECTROLUX VACUUM CLEANERS

SALES and SERVICE

JAMES COX  
Ph. 428-2931 or 428-8221  
Manchester



"If you can't fix the antenna, say so, dear — and I'll call the TV repairman I saw in the Standard Want Ads!"

## WANT ADS

DIAMOND ROOFING, reroofing and repairing. Roof louvers installed. Gutters cleaned. Licensed roofer. Call 475-1129.

Headquarters for  
RED WING  
WORK SHOES  
Foster's Men's Wear

## CUSTOM BUILDING

LICENSED & INSURED  
FREE ESTIMATES

## TOTAL CONSTRUCTION SERVICES

—Residential, commercial and industrial  
—Garages  
—Remodeling - Additions  
—Aluminum Siding  
—Roofing  
—Trenching

## SLOCUM CONTRACTORS & BUILDERS

Serving Washtenaw County  
For Over 30 years  
20700 OLD US-12  
CHELSEA  
Phone 475-8321, or 475-7811

BEST WISHES  
for a  
MERRY CHRISTMAS

Clarence Wood  
Real Estate



## Joy and Peace

May your Christmas be blessed with the joy and peace of that Day, when the angels sang the glory of God whose Son lay sleeping in a manger.

CLOSED CHRISTMAS DAY

Jim's Union 76 Service  
Jim Kalishek

## WANT ADS

CALL NOW  
SAVE \$\$\$  
Greenwood

Siding - Remodeling  
FREE ESTIMATES  
Call  
Chelsea 475-2400

## Contractor Servicing Chelsea, Dexter and Manchester Areas

Complete Home Remodeling  
Inside and Outside  
Specializing in extra living space, recreation rooms, kitchens and paneling. Installing all aluminum products, 5" eavestroughs, custom-made awnings, windows and doors, aluminum siding in many selected colors and styles.

Please Call  
DALE COOK  
Chelsea 475-8868

## Pine Haven Saddlery

4534 Dexter Townhall Rd.  
Phone Dexter 426-4268

Complete line of English and Western equipment. 10% discount to all 4-H Club members.  
Store Hours: Mon.-Sat., 9-9  
Sunday, 10-9

A fine selection of  
New and Used Cars  
for immediate delivery

## Harper Pontiac Sales & Service

475-1306  
Evenings, 475-1608

## The Playtex Bra and Girdle Sale

Is Now On.  
Save Now!  
DANCER'S

1972 MODEL SEW MACHINE, \$38.50—Slight paint damage in shipment. Only 6 left. Comes with a beautiful walnut sew table and writes names and is fully equipped to Zig-Zag, buttonholes and makes fancy designs by inserting cams. Only \$38.50 cash or terms arranged. Trade-ins accepted. Call Ypsilanti Collect 483-4329 9 a.m. to 9 p.m. Electro Grand.

## WANT ADS

SEE US for want mixed concrete. Klump B. Gravel Co. Phone Chelsea 475-2530, 4920 Loveland Rd., Grass Lake, Mich. 48841

## Fireplace Builder

Field stone mason, block and brick mason, tuck pointing.

FREE ESTIMATES

Call 475-8025 after 3 p.m.

Patrick Grammatico

STONE WORK—Fireplace and masonry. For estimates call 475-1106.

## Convenient Shopping at

Sprague Buick, Olds,  
Opel, Inc.

## YEAR END CLEARANCE SALE

1972 BUICK Riviera, real nice. Air cond. \$4695  
1972 OLDS Cutlass station wagon, air cond. Real nice. \$3495  
1972 DODGE Swinger 2-dr. hardtop, V-8, a.c., p.s., real nice. \$2695  
1971 OLDS 88 4-dr. hardtop, full power, a.c. Nice car. \$3895  
1971 OLDS Delta 88 2-dr. hardtop, air cond., real nice. \$2995  
1971 BUICK LeSabre 4-dr. sedan, air cond., liw mileage. \$2895  
1971 OLDS Delta 88 4-dr. sedan. \$2395  
1970 PONTIAC Grand Prix, air cond. \$2695  
1970 SKYLARK Conv G.S., a.c., p.s., a black beauty. \$2095  
1970 SKYLARK 2-dr. sedan, a.c. \$1695  
1970 VOLKSWAGEN. \$1395  
1969 OLDS Vista Cruiser, air cond. \$1995  
1969 DELTA 88 4-dr. sedan, air cond. \$1795  
1969 PONTIAC Bonneville 4-dr. hardtop, vinyl top. \$1495  
1968 BUICK ELECTRA 4-dr. hardtop, air cond. \$1495  
1968 CHEV Caprice 2-dr. hardtop. \$1095  
1967 OPEL station wagon. \$795  
1967 BUICK Wildcat 2-dr. hardtop, air cond. \$995  
1966 FORD Mustang. \$495  
1964 DODGE 4-dr. sedan. \$195

## Here Is a Real Holiday Special

1970 CUTLASS 4-dr. sedan, automatic trans., p.s., air cond., and a real nice clean car. \$2095

## SPRAGUE Buick-Olds-Opel, Inc.

Phone 475-8664  
1500 S. Main St., Chelsea

## Gem Travel Trailers and Campers

PICK UP COVERS  
4' ————— \$100.00  
26' ————— \$179.00 and up

Triangle Sales  
Chelsea 475-6502

## WANT ADS

VACUUM CLEANERS—Electrolux, authorized sales and service. James Cox, Manchester. Ph. 428-2931 or 428-8221.

TREE REMOVAL DONE—Also buyers of standing timber and walnut trees. Chelsea 475-7651.

## THE LITTLE FLOWER SHOP

3451 Waltrous Rd., Chelsea  
Phone GR 5-8508

Sponsoring Walcome Wagon in Chelsea, Dexter areas.

Flowers, corsages, arrangements and plants.  
Weddings and funerals.

TRAVEL TRAILERS—13-ft. and up; 10x55 ft. trailers. John R. Jones Trailer Sales, Gregory, Mich. Phone 498-2655.

## Custom Kitchen Cabinets

and

## Formica Tops

Made to Order

475-2857

PIANO TUNING, Chelsea and area. Facilities for reconditioning and rebuilding. Used piano sales, reconditioned grands and verticals. B. Elkland. 426-4426.

## Sylvan Township

16 acres, part wooded. Excellent building location. List your property with us for fast, efficient service.

## R. D. MILLER REAL ESTATE

Real Estate Broker  
475-7311  
1577A Cavanaugh Lake Rd., Chelsea, Mich.

HORSES FOR SALE—Quarter and Grade. Ph. 475-1149.

ROBERT A. ALDER, licensed contractor. Residential building, remodeling. No job too small. 18200 Boyce Rd., Gregory, Mich. 48137. Phone 498-2538.

ALOUETTE—Your local Alouette dealer's annual pre-Christmas sale on the all new '73s. Test drive the machine that really handles. Hanco Winter Sports, 16901 Seymour Rd., Grass Lake, or phone 475-7212.

CAR RENTAL by the day, week, end, week or month. Full insurance coverage, low rates. Call Lyle Christwell at Palmer Motor Sales, 475-1301.

1972 VACUUM CLEANER, \$21.50—Brand new sweeper, paint damage in shipment. Excellent working condition. Includes all cleaning tools plus rug shampooer. Cash price \$21.50 cash. Call Ypsilanti collect 483-4329 9 a.m. to 9 p.m. Electro Grand.

## New and Remodeling Residential Carpenter Contractor

M. A. LAWRENCE

Ph. 475-1106

# SCHNEIDER'S GROCERY

CHOICE MEATS - FINE FOODS

SARA LEE PECAN

Coffee Cakes . . . . 79c

15-OZ. LAY'S

Potato Chips . . 59c

9-OZ. LAY'S RUFFLE

Potato Chips . . 49c

8-OZ. RISDON'S

French Onion Dip 19c

LARGE 9-OZ.

Cool Whip . . . . 49c

ECKRICH

All-Beef Franks, 89c

Gal. Jug Milk . . . 89c

3-LB. BAG

Yellow Onions . . 39c

1/2-GAL. McDONALD'S PREMIUM

Ice Cream . . . . 85c

10-OZ.

Coke . . . . 8 pac 85c

121 S. Main St.  
Phone  
475-7600

Your Store for  
Alexander & Hornung  
Smoked Meats

We Accept U.S.D.A.  
Food Coupons



## WANT ADS

## WANT ADS

## WANT ADS

## WANT ADS

## WANT ADS

## WANT ADS

## WANT ADS

## WANT ADS

Chain link or redwood all sizes. Material sold for installation or we will install 475-8147 or (517) 622-4337. Estimate. 52tf

Also tile, Armstrong and m. Marin. Installed by raftsmen. Estimates, terms. Bros. 475-8621. 52tf

## G. G. HOPPER

Building Contractors  
Phone GR 5-5581  
Gregory 498-2148. 40tf

Automotive  
Rust Proofing  
Cars and Trucks

## Village Motor Sales, Inc.

IMPERIAL - CHRYSLER  
DODGE - PLYMOUTH  
Phone 475-8661  
155 Manchester Rd., Chelsea.  
Hours: 8 a.m. to 6 p.m.  
Thru Fri. Until 9 Monday.  
9 a.m. to 2 p.m. Saturday. 22tf

TOES - Quality, seconds, northwest of Chelsea on M-10 bushel. 7 a.m. to 8 p.m. No sales. Carl Schoonover, 9

TYPIST  
Accurate, 55-60 wpm.  
Apply in Person

Chelsea Standard  
N. Main St. Ph. GR 5-8581

Low Low  
Down Payment  
On New  
GOLD KEY  
MORTGAGES

Information ask your Realtor  
call 688-7555.

Ann Arbor Federal  
Savings  
Equal Housing Lender

SALE OR TRADE - Wind-up  
ograph, \$40; country store  
display case, \$40; Toledo  
scales, \$15; antique sled,  
wrapping paper holder, \$3;  
iron scales, with scoop, \$20;  
8 ft. Christmas tree, \$3; stu-  
desk chairs, \$8 each; old steers-  
head, \$5.50; 2 army field desks,  
each, \$10. Phone 426-3859. 22tf

LOUIS SCHOOL Record is for  
at the Chelsea Card and Gift

MENTS UNLIMITED has  
ings for secretaries, account-  
ants, bookkeepers, and gen-  
eral clerks. Call 978-0550.  
22tf

SALE - Alaskan Malemute,  
wks, male. Ph. 475-7635. 27

SALE - Detroit Jewel gas  
ge, white, 36", with two  
e. drawers, \$30. Call 475-  
27

PROFESSIONAL CARPET clean-  
ing service expanding to Wash-  
tenaw county. All sizes and types  
of carpets cleaned, day or night.  
Call 428-7269 or (517) 622-4337 for  
free estimate. 52tf

CAR & TRUCK LEASING. For  
details see Lyle Chriswell at  
Palmer Motor Sales, 475-1301. 49tf

## LEHMAN WAHL

Land Appraisal  
Residential  
and Farm

17087 West Austin Rd.  
Manchester, Mich.  
Area Code 313  
428-8886. 2tf

FOR REAL DOLLAR SAVINGS  
be sure and see us before you  
buy any new or used car. Palmer  
Motor Sales, Inc. Your Ford Deal-  
er for over 50 years. 2tf

PATCHING and PLASTERING.  
Call 475-7489. 38tf

REPAIR SERVICE for household  
refrigerators, freezers and gar-  
bage disposers. Call Bill, 426-8314.  
-x7tf

CLOGGED  
SEWER  
Reynolds Sewer  
Service

We Clean Sewers Without Digging  
Drains Cleaned Electrically  
FREE ESTIMATES  
2-YEAR GUARANTEE  
Phone Ann Arbor NO 2-5277  
"Sewer Cleaning Is Our Business"  
Not a Sideline! 38tf

EVINGER REAL ESTATE, Dex-  
ter, 426-3286, 426-8518. x18tf

FORMAL WEAR  
RENTAL SERVICE

Proms - Weddings - Special Events  
6 different colors.

Foster's Men's Wear

CHRISTMAS BAKE SALE, Dec.  
22, 12 to 3:30 p.m.; Dec. 23, 9  
until sold out; at old Sprague  
building. Proceeds go to Plymouth  
State Home and Training School.  
Binet Hall Fund. Orders being  
taken. Call 475-2805, 475-2729, or  
475-8739. Baked goods, candles,  
and stocking stuffers. 22tf

KITTENS FREE - 8 weeks old.  
Ph. 475-7992. x23tf

H.A.M.M.O.N.D.O.R.G.A.N teachers  
wanted to teach in their own  
homes. Call Grinnell Brothers, Ann  
Arbor, 682-5687. 34tf

DETROIT FREE PRESS morning  
route within the village. Must  
be at least 12 years old. Ph. 475-  
7678. 24tf

ANY TYPE of photo copying, now  
available at McKune Memorial  
Library at 10 cents per page. 24tf

APARTMENT FOR RENT, Stock-  
bridge area. 1 bedroom upstairs.  
Country home. \$125 a month.  
Phone 475-8081. x25tf

GOOD USED COLOR TV for sale.  
Ph. 498-2236. x27

KITCHEN HELP WANTED - Must  
be at least 18. Apply in person.  
Chelsea Restaurant. 10tf

Complete  
Body Repair  
Service

Bumping - Painting  
Windshield and Side Glass  
Replacement.  
Free Pick-up & Delivery  
Open Monday Until 9

CONTACT DON KNOLL  
FOR FREE ESTIMATE

Village  
Motor Sales, Inc.  
IMPERIAL - CHRYSLER  
DODGE - PLYMOUTH  
Phone 475-8661  
1185 Manchester Rd., Chelsea

Hours: 8 a.m. to 6 p.m.  
Tues. thru Fri. Until 9 Monday.  
9 a.m. to 2 p.m. Saturday. x14tf

WE BUY old stringed instruments.  
Especially interested in guitars,  
banjos, mandolins and autoharps.  
Please call 668-9836. x35

BOWLING SNOW REMOVAL Serv-  
ice, residential and commercial,  
low rates. Prompt and dependable  
service. Call evenings on the week  
days and all day on the week-ends.  
475-2129. x24tf

SNOW  
TIRE SALE

NYLON 4 PLY WIDE 70  
AND 78 SERIES

Wetwalls, warranted for the life  
of tread for road hazard and  
workmanship and materials.

B78-13 wide white \$17.95  
E70-14 wide white \$20.95  
F70-14 wide white \$21.95  
G70-14 wide white \$23.95  
F70-15 wide white \$22.95  
G70-15 wide white \$24.95  
H70-15 wide white \$25.95

PREMIUM POLYESTER  
BELTED WHITE SIDEWALLS  
WIDE 78 SERIES

Warranted 100% for first 25% of  
treadwear for both road hazard  
and workmanship. Pro-rata for bal-  
ance of tread life.

E78-15 wide white \$25.95  
F78-14 wide white \$26.95  
G78-14 wide white \$27.95  
H78-14 wide white \$28.95  
F78-15 wide white \$29.95  
G78-15 wide white \$30.95

FREE MOUNTING  
STUDS AVAILABLE  
Truck Tires Available

Charge Cards Accepted  
Bank Americard  
Master Charge  
Standard Oil

PALMER FORD  
Since April 1912 475-1801  
Chelsea 27

CALL FRANK for all your carpet  
cleaning jobs, morning or week-  
end. Needs only 3 hours to dry.  
Only 10c per square foot. Phone  
now for free estimate, 761-4828.  
All work guaranteed. 33tf

FOR SALE - Bird feed and sup-  
plies. 50-lb. bag, \$6.75. Cole's  
Elevator Co., Inc., Gregory, Phone  
498-2735. x231

NOW  
Full Time  
Complete  
Body Shop  
Service

Stop in For An Estimate

PALMER FORD  
222 S. Main St.  
475-1301. 27tf

FOR SALE - Aureomycin Crea-  
bles, 50-lb. bag, \$6.75. Cole's  
Elevator Co., Inc., Gregory, Phone  
498-2735. x231

WEDDING, Anniversary, Divorce.  
Traditional or contemporary. We  
can furnish the painting. John's  
Shop, 475-7500 after 5 or week-  
ends. x30

FOR SALE - Horse feed and horse  
feed pellets. Cole's Elevator Co.,  
Inc., Gregory, Phone 498-2735. x231

DEPENDABLE TREE SERVICE.  
Trimming, cutting and removal.  
Free estimates. 426-4110. x29

ROBERT PATRICK for home im-  
provement, building and main-  
tenance. Ph. 428-8501. 45tf

ATTRACTIVE \$65 per week part-  
time job for housewives. 7:30  
p.m. 19:30 p.m. 8 evenings weekly.  
Call 628-6798. x29

1949 DE SOTO, 4-dr. black sedan.  
48,000 original miles. Real good  
condition. Original tires. Another  
49 DeSoto for parts. They both go  
together. 1-878-3825. x18tf

FOR SALE - AKC, beautiful Lab-  
rador Retriever pups. Ideal  
Christmas presents. Tops in field  
and show. 449-4266. x27

FOR RENT - Fair Services - Center  
for meetings, parties, wedding  
receptions, etc. Weekdays or week-  
ends. Contact John Wellnitz, phone  
475-1518. 28

1949 DE SOTO, 4-dr. black sedan.  
48,000 original miles. Real good  
condition. Original tires. Another  
49 DeSoto for parts. They both go  
together. 1-878-3825. x18tf

PROFESSIONAL cabinet maker  
will make custom built book-  
cases, furniture or other quality  
items from select veneers or solid  
hard and soft woods of your  
choice. Before you spend your  
money for a production line piece  
call me. It doesn't cost as much  
as you think. 426-8274 almost any-  
time. x22tf

FIREPLACE WOOD FOR SALE.  
Seasoned oak and hickory, and  
other hard woods. Will deliver.  
475-1471. 23tf

HORSESHOEING by Ron Wheeler.  
Will shoe, leather pads, with-  
ter tins. Phone 697-8743. x29

FOR RENT - Unfurnished, 3 bed-  
room duplex. All electric, fully  
carpeted. \$225 per month plus elec-  
tricity. 426-8356. x24tf

FOR SALE - Woman's 2-piece  
snowmobile suit. Size, medium;  
when twice. Call new \$75. Make an  
offer. Ph. 475-7236. x27

10-ROOM HOUSE - 1 acre of land.  
New 4" well, new roof, new  
porch. Also 1 acre of extra land.  
1960 Chevy II with a '70 model  
motor, good condition. 1-ton Chevy  
pick-up truck, 1965 Mustang con-  
vertible. Also, household ap-  
pliances. Contact George Price, 5803  
Shepper Rd., Stockbridge. 27

FOR SALE - 6 beautiful baby AKC  
dachshunds, six weeks old. Per-  
fect for Christmas presents. Phone  
426-8976. x27

FOR SALE - 1 acre building sites,  
Chelsea area. Phone 475-2828. 10tf

FOR SALE - Indian cents, post-  
cards, books, foreign coins,  
Australian opals and other arti-  
cles. Lawrence E. Guinan, 1871  
Sugar Loaf Lake. Call 475-2317.  
x26tf

WILL BABYSIT in my home! Days  
only. Washington St. area. 475-  
1680. 27

FOR SALE - Puppies. Only 2 left.  
9 weeks old. Love to cuddle.  
Just in time for Christmas. \$7.50.  
Phone 426-8442. x27

FOR "a job well done feeling"  
clean carpets with Blue Lustre.  
Rent electric shampooer \$1. Danc-  
er's. 27

WHY NOT GIVE your child a  
fluffy, beautiful kitten for Christ-  
mas? Kitty-litter trained. Will hold  
till Christmas eve. Ph. 475-8087. x27

FOR SALE - 5-drawer chest of  
drawers, ladies cherry desk, an-  
tique Dutch pie safe (3 shelves,  
2 drawers), 3/4 white iron bed with  
brass trim. Ph. 475-1873. x29

NOTICE - Chelsea Drug Store will  
be open 9 a.m. to 5 p.m. on  
Sunday, Dec. 24, 1972. Merry  
Christmas. 27

FOR SALE - 1969 Ford Falcon  
station wagon, 30,000 miles,  
power rear window, extra set of  
wheels and snow tires. \$1,100.  
Phone 475-7154. If no answer, call  
475-2847. x27

FOR SALE - 1969 Ford Falcon  
station wagon, 30,000 miles,  
power rear window, extra set of  
wheels and snow tires. \$1,100.  
Phone 475-7154. If no answer, call  
475-2847. x27

FOR SALE - 1969 Ford Falcon  
station wagon, 30,000 miles,  
power rear window, extra set of  
wheels and snow tires. \$1,100.  
Phone 475-7154. If no answer, call  
475-2847. x27

FOR SALE - 1969 Ford Falcon  
station wagon, 30,000 miles,  
power rear window, extra set of  
wheels and snow tires. \$1,100.  
Phone 475-7154. If no answer, call  
475-2847. x27

FOR SALE - 1969 Ford Falcon  
station wagon, 30,000 miles,  
power rear window, extra set of  
wheels and snow tires. \$1,100.  
Phone 475-7154. If no answer, call  
475-2847. x27

FOR SALE - 1969 Ford Falcon  
station wagon, 30,000 miles,  
power rear window, extra set of  
wheels and snow tires. \$1,100.  
Phone 475-7154. If no answer, call  
475-2847. x27

FOR SALE - 1969 Ford Falcon  
station wagon, 30,000 miles,  
power rear window, extra set of  
wheels and snow tires. \$1,100.  
Phone 475-7154. If no answer, call  
475-2847. x27

FOR SALE - 1969 Ford Falcon  
station wagon, 30,000 miles,  
power rear window, extra set of  
wheels and snow tires. \$1,100.  
Phone 475-7154. If no answer, call  
475-2847. x27

FOR SALE - 1969 Ford Falcon  
station wagon, 30,000 miles,  
power rear window, extra set of  
wheels and snow tires. \$1,100.  
Phone 475-7154. If no answer, call  
475-2847. x27

FOR SALE - 1969 Ford Falcon  
station wagon, 30,000 miles,  
power rear window, extra set of  
wheels and snow tires. \$1,100.  
Phone 475-7154. If no answer, call  
475-2847. x27

FOR SALE - 1969 Ford Falcon  
station wagon, 30,000 miles,  
power rear window, extra set of  
wheels and snow tires. \$1,100.  
Phone 475-7154. If no answer, call  
475-2847. x27

FOR SALE - 1969 Ford Falcon  
station wagon, 30,000 miles,  
power rear window, extra set of  
wheels and snow tires. \$1,100.  
Phone 475-7154. If no answer, call  
475-2847. x27

ELECTRICAL WIRING of all  
types New and rewiring. Ph. 428-  
4855. x201f

BURGLAR  
ALARMS

Custom designed for your home,  
office or business. Many styles  
to meet any need. Let us show  
you an application to solve your  
problem. 27

Phone 475-7322

The Playtex  
Bra and Girdle

Sale  
Is Now On.

Save Now!

DANCER'S

NOTICE

Our parts and service departments  
will be closed Saturday, December  
23. Sales Department will be open  
until noon.

Palmer Motor Sales

Howell Town  
& Country, Inc.

30-ACRE HORSE FARM with  
barn, large 3-bedroom farm  
house, also small 1-bedroom home,  
\$5562.

25-ACRE FARM with race track,  
3-bedroom mobile home, Fowler  
ville schools. Lots of road front-  
age. \$25,000. \$8555.

NEW 3-BEDROOM home, 1 1/2  
baths, walk-out basement, 2-car  
garage, Dexter-Pinckney Road.  
\$32,000.

10-ACRES, high rolling, 3-bed-  
room, large family room, fire-  
place. Terms: C0781.

OLDER 2-story farm house, 1 1/2  
acres; house, has been remodeled;  
heat, country road. \$25,500.  
C0789.

1-ACRE, nearly new 3-bedroom  
home, nice living room, utility  
room. Pinckney schools. Priced at  
\$23,700.

40-ACRES, Dexter Trail, 2-car  
garage, \$24,000 cash.

Howell Town  
& Country, Inc.

CARLIE WIEDMAN  
Local Representative  
Phone 878-3177  
426-3758 evenings x27

FOR SALE - New Ricor 126 cam-  
era and Heath kit 10-band port-  
able radio. Call 475-2545 mornings  
only. x27

WIRE-HAIRED TERRIER, 1 1/2  
years old. House broken and ex-  
cellent with children. Call (517)  
596-2502 after 7 p.m. 28

PETS FOR CHRISTMAS - Guinea  
Pigs, \$2 and up. Fancy mice of  
all colors, 25 cents. Call 498-2155.  
Gregory. x27

NOTICE - Chelsea Drug Store will  
be open 9 a.m. to 5 p.m. on  
Sunday, Dec. 24, 1972. Merry  
Christmas. 27

FOR SALE - 1969 Ford Falcon  
station wagon, 30,000 miles,  
power rear window, extra set of  
wheels and snow tires. \$1,100.  
Phone 475-7154. If no answer, call  
475-2847. x27

FOR SALE - 1969 Ford Falcon  
station wagon, 30,000 miles,  
power rear window, extra set of  
wheels and snow tires. \$1,100.  
Phone 475-7154. If no answer, call  
475-2847. x27

FOR SALE - 1969 Ford Falcon  
station wagon, 30,000 miles,  
power rear window, extra set of  
wheels and snow tires. \$1,100.  
Phone 475-7154. If no answer, call  
475-2847. x27

FOR SALE - 1969 Ford Falcon  
station wagon, 30,000 miles,  
power rear window, extra set of  
wheels and snow tires. \$1,100.  
Phone 475-7154. If no answer, call  
475-2847. x27

FOR SALE - 1969 Ford Falcon  
station wagon, 30,000 miles,  
power rear window, extra set of  
wheels and snow tires. \$1,100.  
Phone 475-7154. If no answer, call  
475-2847. x27

FOR SALE - 1969 Ford Falcon  
station wagon, 30,000 miles,  
power rear window, extra set of  
wheels and snow tires. \$1,100.  
Phone 475-7154. If no answer, call  
475-2847. x27

FOR SALE - 1969 Ford Falcon  
station wagon, 30,000 miles,  
power rear window, extra set of  
wheels and snow tires. \$1,100.  
Phone 475-7154. If no answer, call  
475-2847. x27

FOR SALE - 1969 Ford Falcon  
station wagon, 30,000 miles,  
power rear window, extra set of  
wheels and snow tires. \$1,100.  
Phone 475-7154. If no answer, call  
475-2847. x27

FOR SALE - 1969 Ford Falcon  
station wagon, 30,000 miles,  
power rear window, extra set of  
wheels and snow tires. \$1,100.  
Phone 475-7154. If no answer, call  
475-2847. x27

FOR SALE - 1969 Ford Falcon  
station wagon, 30,000 miles,  
power rear window, extra set of  
wheels and snow tires. \$1,100.  
Phone 475-7154. If no answer, call  
475-2847. x27

FOR SALE - 1969 Ford Falcon  
station wagon, 30,000 miles,  
power rear window, extra set of  
wheels and snow tires. \$1,100.  
Phone 475-7154. If no answer, call  
475-2847. x27

FOR SALE - 1969 Ford Falcon  
station wagon, 30,000 miles,  
power rear window, extra set of  
wheels and snow tires. \$1,100.  
Phone 475-7154. If no answer, call  
475-2847. x27

FOR SALE - 1969 Ford Falcon  
station wagon, 30,000 miles,  
power rear window, extra set of  
wheels and snow tires. \$1,100.  
Phone 475-7154. If no answer, call  
475-2847. x27

FOR SALE - 1969 Ford Falcon  
station wagon, 30,000 miles,  
power rear window, extra set of  
wheels and snow tires. \$1,100.  
Phone 475-7154. If no answer, call  
475-2847. x27

FOR SALE - 1969 Ford Falcon  
station wagon, 30,000 miles,  
power rear window, extra set of  
wheels and snow tires. \$1,100.  
Phone 475-7154. If no answer, call  
475-2847. x27

FOR SALE - 1969 Ford Falcon  
station wagon, 30,000 miles,  
power rear window, extra set of  
wheels and snow tires. \$1,100.  
Phone 475-7154. If no answer, call  
475-2847. x27

YOUNG MAN to wash cars and  
do clean-up work, full-time. Call  
Mr. Bridges 475-1373, Lloyd  
Bridges Chevrolet. 27

The Playtex  
Bra and Girdle

Sale  
Is Now On.

Save Now!

DANCER'S

CHRISTMAS  
GREETINGS

from  
Helen Lancaster  
John Pierson  
Nancy Nix  
Bob Riemenschneider  
Bob Thornton

THORNTON  
Realtor

RESTAURANT  
MANAGEMENT CAREERS





CHRISTMAS WITHOUT COOKIES? Impossible. And Christmas without families is even here at the Saturday party seem to be thriving. Spaulding for Children is instrumental in providing both. The Spaulding children pictured on the agency's efforts.

## Area Planners Set Jan. 1 for Annual Meet

At the last meeting of the Chelsea Area Regional Planning Committee, Dec. 7, the Village of Chelsea was represented by Dmoch and Ward. John Tandy represented Dexter township; James Liebeck, George Merkel, Sylvan township; Bohné, Hannevald, Gorton; Riethmiller, Waterloo township; and Harold Pennington, Washtenaw County Metropolitan Planning Commission.

After the meeting was called to order by chairman Riethmiller, the roll call was taken by the secretary. A quorum was not present.

The executive committee decided that the annual meeting will occur at 7:30 p.m., Jan. 11. The secretary will provide the annual report at that time.

Member Bohné will be replaced by Dwain Dancer. Tandy, whose term expired, was reappointed to serve until December 1974. Other members, whose terms have expired, will be replaced by the township supervisors. Brown will be replaced by the Chelsea Village Council.

A motion was made by Bohné, seconded by Merkel, to approve the minutes of Nov. 2. Approval was unanimous.

Chairman Riethmiller requested topics for future discussion. The following list was compiled:

- Legislative bills and their effects, i.e., the Governor's Commission on Land Use, and current legislation and bills pending.
- State ownership of land and the conflicts and co-operation with local government.
- Local population growth and the impact on schools.
- Environmental quality, e.g., billboards, noise, waste disposal, land fill, transmission, power lines, and general pollution.
- Development of new roads and their maintenance.
- Possible impact of mobile home developments.
- Utilization of lake - front property and the use of the lakes, e.g., water quality, and power boating.
- Extent to which agricultural lands should be preserved.

Pennington will be responsible for a review of the report by the Governor's Commission on Land Use. He will provide the group with a summary of the report.

The executive committee is requesting a \$50 contribution from each unit of CARPC for operating expenses. The formal motion was made by Tandy and seconded by Ward. The contribution should be sent to James Liebeck, treasurer, before Feb. 1.

The meeting was adjourned at 10:05 p.m.



Be of good cheer for Christmas is here! We hope you enjoy it to the fullest!

**JOHN W. STEELE & SON**  
Heating and Air Co-nditioning - Sheet Metal

## Spaulding Agency Serves

(Continued from page one)

Case workers Kathy Johnson, Dottie Blacklock, Holly Powers of Chelsea, and Sue Schippen, formerly of Chelsea, become thoroughly familiar with the briefs on each child. Then they hit the road to meet the child, himself, so that they really know what the child is like.

"We want to know as much as possible about the child," explains Kathy Johnson, one of the two case workers with a degree in social work. This enables them to give prospective parents an honest picture of a child.

The workers are also on the road meeting prospective Spaulding parents. If a couple hopes to adopt, the worker comes at convenient time when both are at home.

It is only after Spaulding knows both the child and the prospective parents very well, that it will suggest a match. Then the worker is on the road again, transporting the child for a visit, or working out the legal details so that the adoption may proceed.

At any given time, Spaulding's files contain information on approximately 20 children. They range from the young and very handicapped, some are blind or mentally retarded, to older, "difficult" children.

Spaulding children do their waiting in foster homes, or in group homes, and institutions. Spaulding believes that no child is impossible to place, although a couple of children have remained in the files for several years without finding a home.

Generally, however, this pioneering agency has been successful, placing 30 children last year. Yet their task is becoming progressively more difficult. Regular adoption agencies find they can place the school age child, or the slow learner, because the demand for children is so great. The healthy toddler, of course, is snatched up immediately.

"Our children are getting harder to place all the time," explains Kathy Johnson. "Our referrals are the ones no one else can find homes for."

At the same time, the hurdles are not insurmountable. Spaulding receives a steady stream of phone calls from people wanting to adopt their children. The agency does do some recruiting through local newspapers, but most families come to them on their own initiative, or through referrals.

There is no typical adoptive parent in Spaulding's book. "We have no cut and dry policy about who can and can't adopt," says a worker. "Our only restrictions are those set down by the state."

Michigan law says individuals must be 18 years of age and a Michigan resident. Thus, adults, married or not, of all ages and incomes are eligible to become Spaulding parents.

Some Spaulding parents are older couples, who are through raising their own children. Rarely are Spaulding couples childless. Some adopt more than one child. Occasionally, a family will adopt a sibling group, if the one is available.

The agency does not require that prospective parents own their own home or have a certain income. Most of their families are middle and lower class economically. Spaulding's main concern is that the parents are able to cope with the responsibility so that a family may grow together.

The one generalization that may be made about Spaulding parents is that they want the challenge entailed in bringing a special child into their home.

Kathy says that Spaulding rarely turns down a request for

adoption. When an adult's name is withdrawn from Spaulding files, it is usually a result of mutual agreement.

"Sometimes, after our interview, people realize that they are not ready to handle one of our children," Kathy explains.

Some Spaulding children are trainable, but not educable. They can perhaps be toilet trained, and learn to feed themselves, but they will be totally dependent throughout their lives.

Special skills are required to deal with special children. The agency's policy is, "If there's a will, there's a way." They direct their parents to night classes, or suggest special counseling. Diagnostic treatment, or extra help can also be obtained through various social service offices.

The agency itself, offering counseling and encouragement, stays in especially close contact the first year, after which the adoption is finalized. Even after final confirmation of the adoption, Spaulding continues post-adoption service, as long as the family feels in need of it.

Says Kathy, "If the family thinks it helps to talk with us, even three and four years after adoption, we're here."

Spaulding is a private, non-profit organization, supporting itself through donations and a few money-raising activities. The agency sells Christmas cards and sponsors a spaghetti dinner once a year to bring in a little extra money.

They have also had some luck with their Child of the Month program. Individuals and groups subscribing to this program with a donation of \$10 a month, are treated to a monthly bulletin, introducing the "Child of the Month."

In this way, those supporting Spaulding's activities learn more about the kind of work the organization is engaged in. They come to know the children and parents, and to understand their special problems.

The November Child of the Month was Tommy, a very handsome and friendly boy who has spent his entire life moving from foster home to foster home. At age nine, he had not yet found a permanent adoptive home because of his learning problems.

It is impossible to know why Tommy is slow, or why he has difficulty making sense and order out of what he sees. Certainly being in so many homes has made it hard to know what is expected of him. He needed a family who could be very specific about what they wanted him to do.

He also needed to gain confidence in doing things on his own, without being so afraid of punishment. When Tommy was referred to Spaulding, it began looking for parents who could work with a child who seemed much younger than other nine-year-olds.

After meeting Tommy, Dave and Lynn felt that they could be the kind of parents he needed. They were people who had learned to deal well with physical handicaps. Lynn had polio as a child and now uses a wheelchair. Dave has epilepsy which is controlled by medication.

Both had found that they could lead very satisfying lives. Lynn owned and managed a laundry as well as doing her own housekeeping. Dave works as a school custodian and has been active in remodeling the house.

They had been married four years and had learned how to cope with the strengths and limitations in themselves and each other. Both spent a lot of time with children and felt that life would be more complete with children in the family.

Now they are going through the rather difficult process of

## How To Choose Your Christmas Tree

If you cut your own Christmas tree, you know it's fresh.

To be sure the cut tree you buy will stay fresh and green through the holidays, Michigan State University foresters suggest a four step test: bend the needles, bump the tree on the ground, check the firmness of the branches, and feel the bottom of the stump.

The needles on a fresh tree bend easily and don't fall when you bump the tree. Disregard the brown needles that fall; they are part of the tree's normal shedding process.

Be sure the branches are firm. Sagging limbs will let ornaments slip off and give the tree a droopy, dispirited appearance.

The bottom of the stump should feel sappy moist and the tree should be fragrant.

To keep your tree fresh longer, cut an inch or so off the bottom of the trunk before you set the base in water, and add water every day. A fresh tree will drink more than a quart a day.

The needles on a fresh tree bend easily and don't fall when you bump the tree. Disregard the brown needles that fall; they are part of the tree's normal shedding process.

Be sure the branches are firm. Sagging limbs will let ornaments slip off and give the tree a droopy, dispirited appearance.

The bottom of the stump should feel sappy moist and the tree should be fragrant.

To keep your tree fresh longer, cut an inch or so off the bottom of the trunk before you set the base in water, and add water every day. A fresh tree will drink more than a quart a day.

R  
E  
O



We send you Greetings

We'll take just a minute... to wish you a wonderful Christmas!

**A. D. Mayer Agency, Inc.**  
"Your Protection Is Our Business"



May the gaiety and warmth of the season brighten the hearts and light the lives of our good customers and friends. Thanks for your continued loyalty and patronage.

**CHELSEA DRUG**  
and  
**CARD & GIFT SHOP**



At this joyous time of year, we wish the best of holiday blessings to all our customers and their loved ones. Thanks for your loyalty.

**WAHL OIL CO.**

Distributor of Boron Products  
DILLMAN - JERRY - ARDEA - LEAH



The radiant Star of Bethlehem shines brightly as ever, symbol of the true meaning of Christmas... Our greetings and thanks to all of you.

**State Farm Insurance Co.**  
Wallace Wood, C.L.U., Agent



## 4-H Clubs

**ITCH-IN-TIME**  
 Patch-in-time 4-H girls are out patterns and sewing. Christmas party took place at Robert Robbins' house, 7-9 p.m. Entertainment was Ellen Straub, Karen, and Denise Robbins. They played games and Santa came. They exchanged refreshments were served. The next regular business meeting will be Jan. 3, Straub's. Denise Robbins, reporter.

## KINDER KLUB

Kinder Klub Christmas party and regular club meeting was held at the home of Nancy Keezer with 10 members present. After a regular business meeting, members of Kinder Klub exchanged gifts and enjoyed a salad luncheon prepared by Veretta Whitaker, Cherie Ziegler, and Nadine Koch. The club is planning a "white elephant" sale for the P State Home on Jan. 23, at the home of Nadine Koch. The next regular business meeting will be held there Jan. 9.

Telephone Your Club News  
 To 475-1371.

## Child Study Club Christmas Party Held Tuesday

The annual Christmas party of the Chelsea Child Study Club was held Dec. 12, in the home of Mrs. Robert Barlow.

Punch was served as the members arrived and visited with one another. Dressed in pajamas, the children of Mrs. Fritz Weber, Mrs. Robert Meyers, and Mrs. Richard Borton, entertained delightfully by singing Christmas carols.

Frosty the snowman arrived to distribute gifts, which were hand-made by each member. Each one was an original.

Dessert was served by co-hostesses, Mrs. Bruce Galbraith and Mrs. James Grau.

## Carole Sharrard Wed in Columbia

Dr. and Mrs. P. E. Sharrard of Plainwell, and formerly of Chelsea, announce the marriage of their daughter Carole Louise to Jose C. Bustamante on Dec. 2, in Cali, Columbia. The former Miss Sharrard is a graduate of Plainwell High school, and Western Michigan University. She had been teaching in the American Columbian school in Medellin. Bustamante is a lawyer in Cali where the couple will make their home.

## Christmas Dinners Were Elaborate in Good Old Days

How many people today could manage such a menu as this one? Here it is, right out of the diary of a Dixie plantation owner:

"We had for dinner oyster soup, besides boiled mutton, ham, boned turkey, wild ducks, partridges, plum pudding, sautee, burgundy, sherry, and Madeira."

And what gourmet cook would care to cope with this one? It was served to hearty-eating miners in the Rockies in 1858. After oysters and pork, which were conventional "openers," the menu went on to elk, antelope, buffalo "smothered" and grizzly bear a la mode. In addition, there was Black Mountain squirrel, prairie dog, and mountain rats—followed with swans, cranes, and quail—the whole lot accompanied by wines.

## GIRL SCOUT NEWS

**TROOP 689—**  
 Girl Scout Troop 689 collected dues. Then we discussed about the father-daughter night. We had to choose to have a square dance, or put on a play or skit of our own. We decided to have a pot-luck dinner.

We sanded our Christmas presents. We are having a Christmas party at Mrs. Hoffman's house. The Four Leaf Clovers have decorations. The Kool Kats have entertainment. The Nature Wanderers have refreshments. Jeryl Herrick brought treats. We practiced Christmas carols. Diane Thompson, scribe.

**TROOP 442—**  
 We had our Christmas party on Monday and our gift exchange. A Court of Awards ceremony was held and the girls received the Hospitality and Troop Camper badge.

Monday night we enjoyed Christmas carolling on West Middle St. in Chelsea.

Janice Trachet, scribe.



**BALL - PETERSON:** Mr. and Mrs. Thomas Ball of Hell, have announced the engagement of their daughter Patricia Lynn to Robert L. Peterson. He is the son of Mr. and Mrs. Elbert Peterson of Chelsea. The bride-to-be is presently a senior at Chelsea High school where she is a National Honor Society member, and a member of the trip club. She is employed at Boyer Automotive with the co-op program. Her fiancé graduated from Chelsea High in 1970, and now attends General Motors Institute in Flint. He works at Pontiac Motors as part of his school's co-op program. They have not yet set a date for their wedding.

## Blood Bank Clinic Nets 93 Pints...

(Continued from page one)

Three donors, Nedra Larsow, Norman Colby, and Orville Harris, earned gallon pins by giving the final eight pint Saturday. 37 individuals gave special meaning to their contribution by donating in memory of Mrs. Betty Steinhelfer.

Since the Jaycees were attempting to man the various stations, and give blood too, they had to reach beyond their own ranks for volunteers.

Individuals not affiliated with the Jaycees, but who gave a hand were Mrs. Homer Nixon, Joe Doerling, Lynn Kirk, Pat Christwell, Phyllis Daniels, and Nancy Nix.

All other posts, except the nursery, were covered by Jaycees and their wives. As babysitters, Girl Scout Cadet Troop 98 came into their own, entertaining children, while parents donated time and blood.

The babysitters were Barbara Roy, Dora Alexander, Dawn Klobuchar, Kim Brown, Joyce Liebeck, and Cindy Miller.

Although Chelsea used 179 pints of blood in 1972 alone, the community has no legal obligation to replenish the account. Anyone living within the confines of the Chelsea School District is entitled to as much free blood from the bank as he needs.

Nevertheless the Jaycees decided, and evidently, a good portion of the population agreed, that it was a worthwhile project to show support for the Blood Bank.

When in need of blood, Mrs. Dudley Holmes is the person to call. Her number is always listed in The Chelsea Standard's Community Calendar.

Telephone Your Club News  
 To 475-1371.

## Magic Mirror Beauty Salon

Open Tuesday thru Friday  
 9 a.m. to 9 p.m.  
 Saturday, 8 a.m. to 3 p.m.

PHONE 665-0816

## What's Cooking in Michigan

By Larrestine Trimm  
**Marketing Information Specialist**  
 The holiday season is a busy, exciting time. You're running here and there, shopping, decorating, entertaining friends and relatives. To make food preparation chores easier, keep plenty of Michigan cheeses and wines on hand. The combination is popular with most crowds and you'll have more time to have fun with your guests.

Prepare an interesting platter of Michigan cheeses in different shapes, sizes, and containers. Among the states, Michigan is fifth in creamed cottage cheese output, 13th in American and 18th in cheddar, according to marketing officials of the Michigan Department of Agriculture. All are delicious and nutritious.

Home economists say cheese is an excellent source of protein. A three-ounce serving of American cheese is equal to more than two full glasses of milk.

Before serving American cheese or cheddar, let it stand at room temperature for an hour or so to enhance the flavor. Serve with a bowl of juicy, red Michigan apples and an assortment of crackers. When pairing Michigan cheeses with wines, experts recommend rather mild-flavored cheeses so as not to overpower the wines.

Select Michigan wines from more than two million gallons produced

each year by Michigan's eight wineries, located at Keeler, Paw Paw, Detroit, Harbert, and Buchanan. They place Michigan third in the nation in wine production. You can choose from table wines, dessert wines, sparkling wines, and specialties like the many fruit-flavored wines and those similar to liqueurs.

Buy Michigan wines by the case for savings of up to 10 percent. Sample as many varieties as you can and let your taste be your guide.

**Marzipan: Famed Holiday Sweet**  
 Marzipan, which is basically a simple combination of almonds and sugar, is considered the peerless confection for holiday tables, all over Europe. It appears in many forms—not only exquisite bonbons, usually shaped into fruits and vegetables, but also as the delicious bittersweet ingredient in all sorts of cakes and cookies and pastries.

Marzipan has an ancient history, having been created by the Persians and Egyptians shortly after the birth of Christ. It has always been associated with elaborate dishes and decorations, especially at Christmas. Then, bakeries display cakes and cookies trimmed with holly leaves and figures of Santa Claus in colored marzipan. Some of the fine patisseries create elaborate sculptured displays showing entire scenes.



FINISH UP YOUR SHOPPING AND  
 GIVE SOMETHING  
 THEY'RE SURE TO LIKE

MERKEL'S HOME FURNISHINGS



## Christmas Greetings

Let the spirit of that first Holy  
 Night fill hearts with love,  
 adoration. Let its wonder  
 shine throughout the season.

We are grateful to our loyal customers for the patronage shown us.

## MERKEL HOME FURNISHINGS

Ferd Merkel - Norb Merkel - Jack Merkel - Bob Merkel - Helen Hoffman - Leola Brennan - Les Kelemen  
 Lynn Kendall - Pat Hudson - Carl Koch - Bob Kelemen - Bill Collins - Duwana Bertke - Mary Ann Merkel  
 Florence Gentner - Alicia Pierson - Dennis McConeghy - John Merkel - Tim Merkel - Dan Merkel  
 Matt Merkel - Harold Eiseman

REO



## VILLAGE BEAUTY SALON

LORETTA AND JERRY PANONE  
 Cindy - Eula - Janice - Cheryl - Carol

## Merry Christmas to All!

Be happy  
 and full of  
 good cheer now and throughout the holiday season.



Love is what  
 Christmas  
 is all about  
 A Keepsake Diamond  
 Ring says love... with  
 stunning beauty and the  
 fiery brilliance of a perfect  
 center diamond.

Keepsake  
 REGISTERED DIAMOND JEWELRY

WINANS JEWELRY



## Merry Christmas

To the Christmas season, we say,  
 "Welcome!" To our good friends and patrons,  
 we say, "Thanks and the best of everything always!"

Patty Ann Shoppe

Georgia - Cindy - Rena - Thelma



## Community Calendar

No Fun Night Friday, Dec. 22, for Senior Citizens.

Senior Citizens business meeting date changed to Thursday, Dec. 28.

Chelsea Recreation Council winter sports program begins the first week in January. Monday nights: Golf lessons, Beach school, classes at 6:30 and 7 p.m.; Ladies conditioning, Chelsea High school, beginning at 6:30 p.m. Tuesday nights: Recreation night for men at Beach school, beginning at 6:30 p.m. Thursdays: Tennis lessons, Beach school, 6 p.m. Saturday mornings: Boys' basketball, at Chelsea High school, from 10 a.m. till noon; Girl's gymnastics, Beach school, from 10 a.m. until noon.

Hot meal service brought to home of elderly or disabled. Available seven days a week to people living in the Village of Chelsea. For more information call 475-2923 or 475-8014.

Senior Citizens December Birthdays and Christmas party on Thursday, Dec. 21, 6:30 p.m. Pot-luck. Bring a \$1 gift for exchange. Committee: Myra Dryer, Herman Eisele, and Mr. and Mrs. Norman Eismann.

Christmas Bake Sale, Dec. 22, 12 to 8:30 p.m.; Dec. 23, 9 a.m. until all is sold out at old Sprague building. Proceeds go to Plymouth State Home and Training school. Binet Hall Fund. Orders being taken, call 475-2805, 475-2729, or 475-8739. Baked goods, candies, and stocking stuffers. xadv27

American Legion and Auxiliary hospital equipment available by contacting Don O'Dell at 475-8249.

Inquiries regarding the Chelsea blood bank may be directed to Harold Jones in the event that Mrs. Dudley Holmes is unavailable, or to Mrs. Pauline McKenna, American Red Cross in Ann Arbor, 971-5300.

Pap tests are free for all area women, Tuesday mornings, at St. Joseph Mercy Hospital, Ann Arbor. Call American Cancer Society office, 668-8857, for appointment.

Humane Society of Huron Valley has dogs and cats for adoption and to be reclaimed by their owners. Phone 662-5585, or go there from 9 a.m. to 5 p.m. daily, Sundays, 1 p.m. to 5 p.m. 3100 Cherry Hill Rd., 1/4 mile south of Plymouth Rd. at Dixboro.

DECEMBER 1972	S	M	T	W	T	F	S
1	2	3	4	5	6	7	8
9	10	11	12	13	14	15	16
17	18	19	20	21	22	23	24
25	26	27	28	29	30	31	

Singles 25 and up: The Tuesday Night Singles Club is having its Leap Year Night dance at the "Y" in Ann Arbor from 9 p.m. to midnight on Dec. 26. It's your last chance for this year, girls. Join us for fun and refreshments.

Young Homemakers Christmas party Thursday, Dec. 21, 7 p.m. at the Chelsea Fair Building.

Parents Anonymous, a self-help group for parents who have child abuse problems and want to stop. For further information, call Sandy, 475-7519.

## Cagers Come To Life with Novi Victory

(Continued from page one)

all-important five-point advantage. The suspense was high in those final moments, when Jeff Schmidt, high scorer, ran into foul trouble. The breach was adeptly filled by those who came off the bench. Jim Treado was up again, making four out of five free throws when it really counted.

Jeff Daniels was also a help, making a basket and two free throws in those crucial last minutes. Ron Kiel also came through in the pinch, making seven out of eight attempts.

Coach Chuck Kelly commented, "We played better, a good team effort." He was especially impressed with the way the non-starters came through when Jeff Schmidt was taken out.

Jeff Daniels was the leading rebounder with 14 caroms to his credit. Jeff Schmidt and Ron Kiel were not far behind in the standings, with 10 and 9, respectively.

Novi players are accurate shooters, succeeding with 40 percent of their tries, shot mostly from the outside. Chelsea rivaled them with a record of 37 percent. The Bulldogs shot from all over the court.

After a Christmas "vacation" full of practice, the Bulldogs meet with Dundee, Jan. 5.

Winter facilities at Stony Creek Metropark include ice skating, sledding and tobogganing on hilly slopes, ice fishing and nature hikes for self-guided hikes. For details phone 781-4242 (Washington Exchange).

## Area Riders Win Awards at Horse Show

Stoney Ridge Farm had the first of three winter Inter-Schooling shows on Sunday, Dec. 10. More than 60 riders, comprising 198 entries, filled 21 classes. Mrs. Caroline Dellenbusch from Grand Rapids was the judge.

Kim Alder, riding Bacardi, received the high-point award having accumulated 34 points. She won five classes: Advanced Equitation II on the Flat; and Over Fences, Junior Working Hunter; Open Working Hunter and Bareback Horsemanship section A. She placed second in Junior Hunter under Saddle and in Bareback Horsemanship Over Fences.

Other Chelsea riders who placed during the day were Lee Thornbury on Mr. Peabody, placing second in Advanced Horsemanship I, fourth in Intermediate Horsemanship Over Fences, fourth in Junior Hunter under Saddle, second in Bareback Horsemanship on the Flat, section B.

Dennis Johnson, riding Tony, was fourth in Beginning Horsemanship over Fences and sixth in Intermediate Horsemanship I.

Scott Alder, riding Tom Terrific, was fourth in Advanced Horsemanship I, third in Junior Hunter under Saddle, and sixth in Bareback Horsemanship on the Flat.

The next Inter-Schooling show at Stony Ridge Farm will be on Sunday, Feb. 11.

## Mrs. George Young Visits in California

Mrs. George Young of 15736 Waterloo Rd. returned last Thursday from a trip to San Francisco and San Jose, Calif. She visited her son, Richard, in San Jose for Thanksgiving, and then spent four days with a former schoolmate in Santa Cruz. The two ladies attended high school together 70 years ago. Mrs. Young enjoyed the 60-70 degree weather in sunny California and finds it difficult to get used to the Michigan cold again.

## Naming Santa

Santa Claus is a tradition—a pleasant one, indeed. And, traditionally, he owes his name to a gift-giver of the past.

St. Nicholas, a fourth century bishop who became the patron saint of children, was noted for his generosity. His Dutch name was "Sinter Niklass," which gradually changed to Santa Claus.

Even today, Santa is also known as "St. Nick."

More than 23 million persons have visited Lower Huron Metropark near Belleville since its major use began in the Mid-1950's.

## + AREA DEATHS +

### Wilbert Breitenwischer Dies Suddenly Sunday While Shoveling Snow

Wilbert W. Breitenwischer, 74, of 625 W. Middle St., died unexpectedly at his residence on Sunday, Dec. 17, while shoveling snow.

Born June 4, 1898 in Bridgeville, he was a son of Herman and Caroline Mayer Breitenwischer. He married Gladys Leach on Oct. 11, 1922. She survives. They observed their 50th wedding anniversary on Oct. 11 of this year.

Also surviving is a daughter, Mrs. Glenwood (Caroline) Britton of Jackson, and a son, Robert Breitenwischer of Corpus Christi, Tex., five grandchildren and one great-grandchild. Other survivors include a brother, Clarence, and a sister, Mrs. Alvin (Lillian) Foor, both of Chelsea.

Mr. Breitenwischer had been employed by the Washtenaw County Road Commission for 42 years, before his retirement in 1963. For the last 25 years of that time he had served as district foreman of the Chelsea yard.

He was a member of St. Paul United Church of Christ and a member of the church council for 24 years. He had served as president of the church council for several of those years. In 1965, during the church centennial year, he was chairman of the 100th anniversary celebration. Mr. Breitenwischer was also a member of the Chelsea Senior Citizens.

Funeral services were held Wednesday, Dec. 20, at 2 p.m., at St. Paul United Church of Christ with the Rev. Warner H. Siebert officiating. Burial followed in Oak Grove Cemetery. The family suggests that those desiring to do so may make contributions in Mr. Breitenwischer's memory to St. Paul Church Memorial Fund. Arrangements were made by the Burghardt Funeral Home.

### Thomas Smith Dies

(Continued from page one)

Burial will follow in Oak Grove Cemetery. Masonic memorial services will be held tonight, Thursday, at 8 p.m. at the funeral home. Memorial contributions may be made to Kiwanis Scholarship or Forney Clemen Foundation Funds. Envelopes are available at the funeral home where friends may call.

Frankfurters are considered the main product for using deboned poultry meat, but Pennsylvania State University and other research centers are analyzing chicken and turkey for use in such products as bologna, luncheon loaf, a "sloppy joe" mix, and meat patties of various types. Some of the new products could feature 100 percent deboned turkey and chicken.

### Marion Osinski, Jr. Dies Thursday at Hospital Following Long Illness

Marion Osinski, Jr., of 1500 Clear Lake Rd., Grass Lake, died Dec. 14 at St. Joseph Mercy Hospital at the age of 48.

He was born June 8, 1924, in Detroit. His parents were Marion and Helen Nemshak Osinski, Sr. He married Charlotte McMillan Sept. 21, 1946. She died April 4, 1970.

He was a member of the American Legion, a veteran of World War II. Mr. Osinski is survived by two sons, John of Ypsilanti, and William at home; four daughters, Mrs. Thomas (Sandra) Huettnerman, Mrs. Glen (Kim) Burkes, Suzanne and Wendy at home.

His parents Mr. and Mrs. Marion Osinski, Sr., of Dearborn, his grandmother, Cecelia Osinski of Detroit, two brothers, Thomas of Allen Park, and Carl Birch of Dearborn Heights; one sister, Mrs. George (Nancy) Trudelle of Detroit, and two grandchildren also survive.

A daughter, Jona, and a sister, Johanna died before him.

St. Mary Catholic church was the site of funeral services, Dec. 18, at 10 a.m. The Rev. Fr. David Duhalski officiated. Burial was at Mt. Olivet cemetery. The rosary was recited at Staffan Funeral Home Sunday, Dec. 17, at 7:30 p.m.

### Elbert F. Moehn

Former Sharon Resident Dies at Methodist Home

Elbert F. Moehn of Chelsea United Methodist Home died Dec. 16, at the age of 85. He was born Sept. 21, 1889, in Sharon township, Washtenaw county, the son of Frederic and Anna Davidter Moehn.

He married Jessy Long, March 18, 1919. She died May 24, 1962. Moehn came to the home Dec. 7, 1965.

He is survived by three sisters: Mrs. Edward (Lenore) Scherdt, Mrs. Elmer (Clara) Eisele, and Mrs. Carl (Erma) Schwemmin, all of Ann Arbor.

Funeral services were Monday, Dec. 18, at 10:30 a.m. at the Chelsea Methodist Home Chapel. The Rev. Richard Clemans officiated. Burial followed in Deerfield Cemetery, Deerfield. Arrangements were by Staffan Funeral Home.

A good rule in life is to keep your mouth shut as much as possible, especially when you are in the midst of strangers.

### Earl L. Hoover Dies at Grass Lake Home Chelsea Man's Brother

Earl L. Hoover of 224 N. Lake St., Grass Lake, died suddenly at his home Dec. 14. He leaves several relatives in Chelsea and Grass Lake.

He was born in Paulding county, O., to Milton and Esther Dangler Hoover. He worked for a number of years for the Penn-Central Railroad, and then for Mechanics Products Co., until retiring in 1969.

He is survived by his widow Florence; two sons, Robert and Ronald of Grass Lake; three daughters, Mrs. Patricia Dorian of Grass Lake, Mrs. Israel (Linda) Shepherd of Gregory, and Lila Corey of Grass Lake; and two brothers, Warren and Gerald, both of Chelsea.

He is also survived by two sisters, Mrs. Earl (Cora) Bauer of Chelsea, and Mrs. George (Lucille) Sanderson of Grass Lake, and seven grandchildren. A brother, Clarence, died in 1969.

Funeral services were held Monday, Dec. 18, at 2 p.m., at the Staffan Funeral Home. The Rev. John Morris performed the ceremony. Burial was in Oak Grove Cemetery.

### Mrs. Rene Landuyt

Resident of North Lake Area Dies Wednesday

Mary C. Landuyt, 13140 Noah Rd., died Dec. 20, at Chelsea Community Hospital. Her 68th birthday was Monday.

She was born in Pine Bluff, Ark., Dec. 18, 1904, the daughter of James and Delia Rabbe Hightower. She married Rene Landuyt May 11, 1946.

She was a librarian at the Lawrence Institute of Technology for a number of years, retiring in 1968. The couple moved to their present address about one year ago.

She is survived by her husband, Rene; two sisters, Mrs. George (Evelyn) Randall, and Mrs. Gene (Helen) Smith, both of Pine Bluff; and several nieces and nephews.

The funeral services will be held Friday at 1 p.m., at the Staffan Funeral Home with the Rev. Weeks officiating. Mrs. Landuyt will be taken to Pine Bluff where she will be buried in Graceland Cemetery.

Memorial contributions may be made to the North Lake United Methodist Church Memorial Fund. Subscribe today to The Standard!

## Truck Runs Amuck in Parking Lot ...

(Continued from page one)

was struck, it knocked into a neighboring Oldsmobile, doing slight damage. The first two cars were badly dented by the impact.

On Monday, a three-car accident was recorded on Main St. James Edward Scott, a 17-year-old from Manchester, was ticketed for failing to stop in an assured clear distance. He rammed into a car stopped at the stop light, in turn bumped the automobile in front of it.

No one was hurt in the chain reaction. The third accident happened as a result of the icy conditions last week-end. Edward Licking collided with a car driven by Sharon

Cubberly of Monroe St., as he pulled out of Chaker service station into the southbound lane of M-52.

Licking said he saw the on-coming car, but that he couldn't stop in time because of the ice.

## Know What Term 'Wassail' Means?

This ancient word, familiar to us from song and story, comes from the Anglo-Saxon words "Wes hal" — which means "be whole," or in more modern terms, "Good Health." It was used as a toast, before lifting one's glass — and by extension came to mean a drinking song.



## CHEERY GREETINGS

We're building a bonanza of holiday wishes for all our friends in the community. Thank you and happy holidays.

## CHELSEA LUMBER

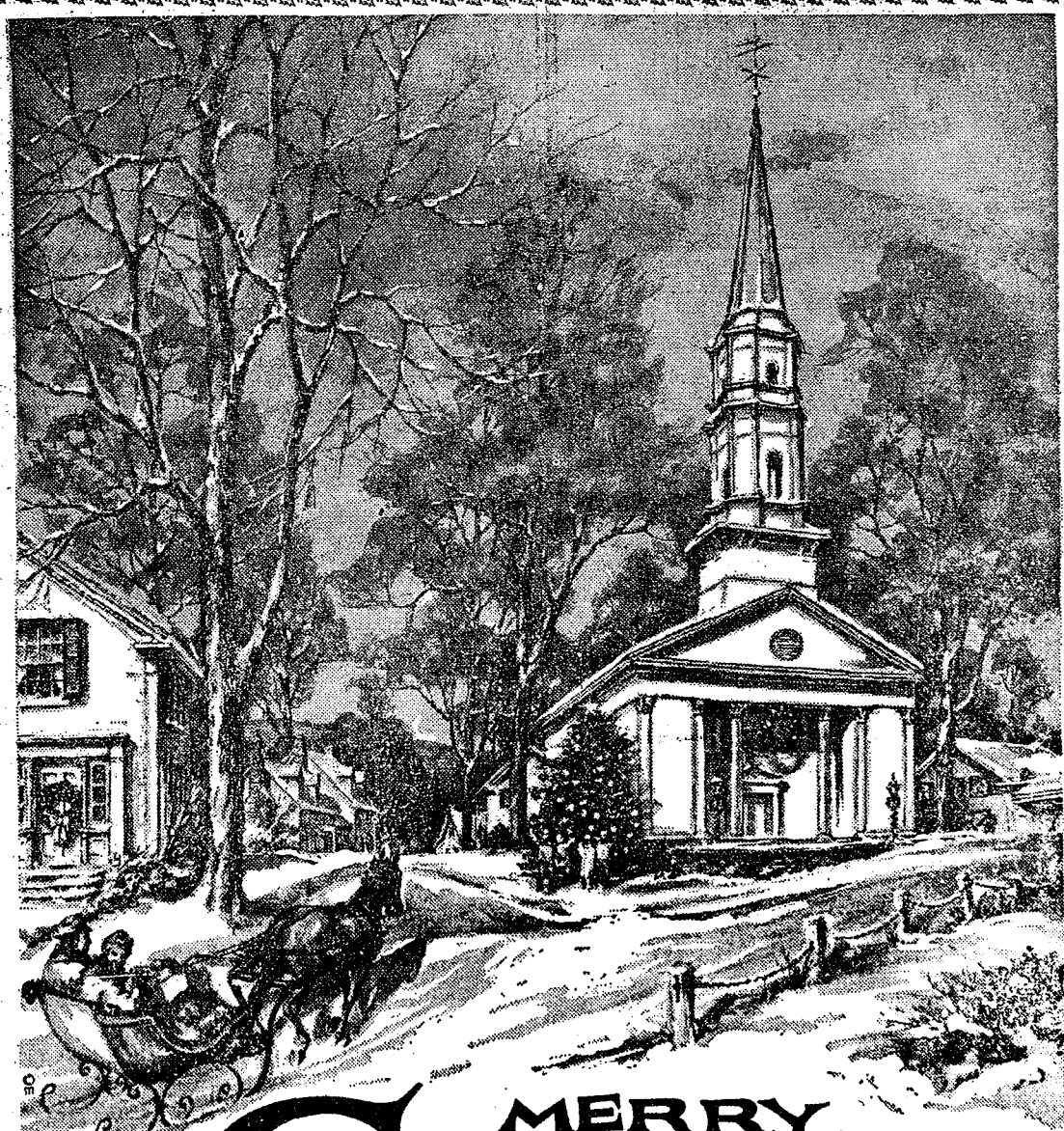

## MERRY CHRISTMAS

In the spirit of the season we bestow on all our neighbors and friends this wish — a blessed Yule, filled with special moments to be enjoyed with the folks you love.

## HEYDLAUFF'S

George • Mark • Matt • Steve • Vern • Louis • Jerry • Dan  
Dixie • Winston • Duane • Dave • Debbie

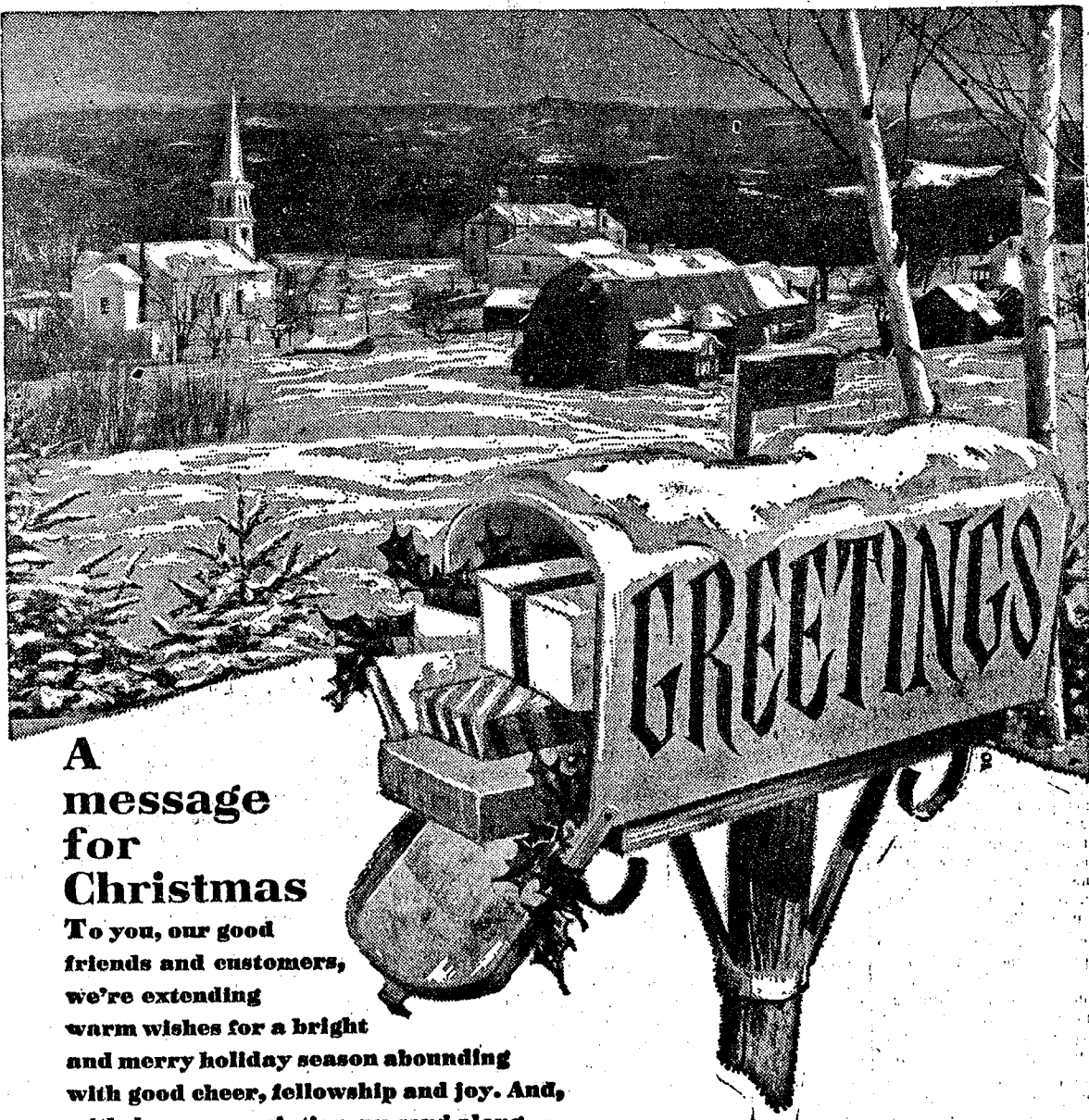

## A message for Christmas

To you, our good friends and customers, we're extending warm wishes for a bright and merry holiday season abounding with good cheer, fellowship and joy. And, with deep appreciation, we send along our many thanks for your thoughtful consideration all year. Serving you has indeed been our deepest pleasure and privilege.

"The Friendly Store"

## GAMBLES

Sam and Joyce Johnson  
George and Virginia Elkins  
Georgia Collins

Ernie Hinderer  
Carol Weir  
Bart Wellnitz  
Linda Carlson





OPEN 24 HOURS-SEVEN DAYS A WEEK  
1101 M-52 CHELSEA

WE WILL CLOSE AT 5:30 P.M.  
CHRISTMAS EVE WE WILL REOPEN AT  
7 A.M. TUESDAY

## MERRY CHRISTMAS...

The "Polly Family" of our Chelsea market extends to you all our sincere best wishes for a very happy holiday. May it find you and yours together and well enjoying the true spirit of the season.

5-LB. BOX BRACH'S CHOCOLATES . . . \$3 <sup>95</sup>	12-CT. SPANGLER CANDY CANES . . . 55 <sup>c</sup>
3-LB. BOX BRACH'S CHOCOLATES . . . \$2 <sup>59</sup>	6 KING SIZE SPANGLER CANDY CANES . . . 59 <sup>c</sup>
2-LB. BOX BRACH'S CHOCOLATES . . . \$1 <sup>98</sup>	16-OZ. OLD TYME MIX . . . 49 <sup>c</sup>

SEALTEST HOMOGENIZED  
**MILK** . . . Gallon 79<sup>c</sup> SAVE 24c WITH COUPON

MAXWELL HOUSE INSTANT  
**COFFEE** . . . 10-Oz. Jar 89<sup>c</sup> SAVE 62c WITH COUPON

LAND 'O LAKES  
**BUTTER** . . . 1-Lb. Pkg. 68<sup>c</sup> SAVE 17c WITH COUPON

PET-RITZ FROZEN PUMPKIN  
**PIES** . . . 20-Oz. 25<sup>c</sup> SAVE 14c WITH COUPON

DAYTIME  
**Pampers** . . . 30-Ct. Pkg. \$1.29

CRISCO . . . 3 Lb. Can 79<sup>c</sup>  
BONWARE 9" PAPER  
PLATES . . . 100 Ct. 49<sup>c</sup>  
FAYGO  
POP . . . 5 32-Oz. Cans \$1  
VLASIC SWEET MIDGET  
PICKLES . . . 20-Oz. 69<sup>c</sup>

A CHRISTMAS MUST - TENDER

**CELERY** . . . stalk 29<sup>c</sup>

"STOCKING STUFFERS"

JUMBO 72 SIZE NAVEL

ORANGES . . . ea. 10c

JUMBO 100 SIZE Golden Delicious

APPLES . . . ea. 10c

JUMBO ANJOU

PEARS . . . ea. 10c

"RELISH TRAY" SPECIALS

GREEN ONIONS . . . 4 bchs. 49c

RED RADISHES . . . 4 bchs. 49c

GREEN CUCUMBERS . . . 4 for 49c

GREEN PEPPERS . . . 4 for 49c

OCEAN SPRAY

CRANBERRIES . . . 1-Lb. Pkg. 39<sup>c</sup>

DELICIOUS CANDIED

FRESH YAMS . . . 3 Lbs. 59<sup>c</sup>

6-Z PEEL

TANGERINES . . . Doz. 39<sup>c</sup>

SWIFT ROYAL ROCK

**TURKEYS** . . . lb. 35<sup>c</sup>

SWIFT SELF-BASTING BUTTERBALL

**TURKEYS** . . . lb. 48<sup>c</sup>

FARMER PEET'S REGULAR (Water Added) SMOKED

**HAM** . . . 6 to 7 lb. Shank Portion Lb. 59<sup>c</sup>

Butt Half or Whole . . . lb. 79<sup>c</sup>

HYGRADE W. VIRGINIA

SEMI-BONELESS HAM . . . Whole or Half, Lb. \$1<sup>29</sup>

HYGRADE PURE PORK LITTLE

LINK SAUSAGE . . . Lb. 99<sup>c</sup>

FARMER PEET'S

BONANZA HAM . . . Half Cuts Lb. \$1<sup>49</sup>

FARMER PEET'S BABY

BONANZA HAM . . . 2 to 3 Lbs. Lb. \$1<sup>49</sup>

HYGRADE PURE PORK

**ROLL SAUSAGE** . . . 1-Lb. Roll 49<sup>c</sup>

SWIFT PREMIUM FANCY LEAN

**CANNED HAM** . . . 8-Lb. Can \$8<sup>44</sup> SAVE \$1.00 WITH COUPON

ECKRICH

SMORGASPAK . . . Lb. 99<sup>c</sup>

ECKRICH POLISH OR ROASTED

SAUSAGE . . . Lb. \$1<sup>19</sup>

ECKRICH ALL-BEEF

SMORGASPAK . . . 12-Oz. Pkg. 99<sup>c</sup>

ECKRICH SLICED

BOLOGNA . . . Lb. \$1<sup>09</sup>

USDA CHOICE BEEF STANDING

**RIB ROAST** . . . lb. 99<sup>c</sup>

USDA CHOICE BEEF BONELESS ROLLED

**RUMP ROAST** . . . lb. \$1.29

4-7 RIB

**CHUCK STEAK** . . . lb. 69<sup>c</sup>

USDA CHOICE BEEF CENTER BLADE

**CHUCK ROAST** . . . lb. 89<sup>c</sup>

USDA CHOICE BEEF BONELESS

**CHUCK ROAST** . . . lb. 89<sup>c</sup>

USDA CHOICE BEEF BONELESS

**CHUCK ROAST** . . . lb. 89<sup>c</sup>

USDA CHOICE BEEF BONELESS

**CHUCK ROAST** . . . lb. 89<sup>c</sup>

USDA CHOICE BEEF BONELESS

**CHUCK ROAST** . . . lb. 89<sup>c</sup>

USDA CHOICE BEEF BONELESS

**CHUCK ROAST** . . . lb. 89<sup>c</sup>

USDA CHOICE BEEF BONELESS

**CHUCK ROAST** . . . lb. 89<sup>c</sup>

USDA CHOICE BEEF BONELESS

**CHUCK ROAST** . . . lb. 89<sup>c</sup>

USDA CHOICE BEEF BONELESS

**CHUCK ROAST** . . . lb. 89<sup>c</sup>

USDA CHOICE BEEF BONELESS

**CHUCK ROAST** . . . lb. 89<sup>c</sup>

USDA CHOICE BEEF BONELESS

**CHUCK ROAST** . . . lb. 89<sup>c</sup>

USDA CHOICE BEEF BONELESS

**CHUCK ROAST** . . . lb. 89<sup>c</sup>

USDA CHOICE BEEF BONELESS

**CHUCK ROAST** . . . lb. 89<sup>c</sup>

USDA CHOICE BEEF BONELESS

**CHUCK ROAST** . . . lb. 89<sup>c</sup>

USDA CHOICE BEEF BONELESS

**CHUCK ROAST** . . . lb. 89<sup>c</sup>

USDA CHOICE BEEF BONELESS

**CHUCK ROAST** . . . lb. 89<sup>c</sup>

USDA CHOICE BEEF BONELESS

**CHUCK ROAST** . . . lb. 89<sup>c</sup>

USDA CHOICE BEEF BONELESS

**CHUCK ROAST** . . . lb. 89<sup>c</sup>

USDA CHOICE BEEF BONELESS

**CHUCK ROAST** . . . lb. 89<sup>c</sup>

USDA CHOICE BEEF BONELESS

**CHUCK ROAST** . . . lb. 89<sup>c</sup>

USDA CHOICE BEEF BONELESS

**CHUCK ROAST** . . . lb. 89<sup>c</sup>

USDA CHOICE BEEF BONELESS

**CHUCK ROAST** . . . lb. 89<sup>c</sup>

USDA CHOICE BEEF BONELESS

**CHUCK ROAST** . . . lb. 89<sup>c</sup>

USDA CHOICE BEEF BONELESS

**CHUCK ROAST** . . . lb. 89<sup>c</sup>

USDA CHOICE BEEF BONELESS

**CHUCK ROAST** . . . lb. 89<sup>c</sup>

USDA CHOICE BEEF BONELESS

**CHUCK ROAST** . . . lb. 89<sup>c</sup>

16 TO 20 LBS.

**TURKEYS** . . . lb. 35<sup>c</sup>

18 TO 24 LBS.

**TURKEYS** . . . lb. 48<sup>c</sup>

FARMER PEET'S REGULAR (Water Added) SMOKED

**HAM** . . . 6 to 7 lb. Shank Portion Lb. 59<sup>c</sup>

Butt Half or Whole . . . lb. 79<sup>c</sup>

HYGRADE W. VIRGINIA

SEMI-BONELESS HAM . . . Whole or Half, Lb. \$1<sup>29</sup>

HYGRADE PURE PORK LITTLE

LINK SAUSAGE . . . Lb. 99<sup>c</sup>

FARMER PEET'S

BONANZA HAM . . . Half Cuts Lb. \$1<sup>49</sup>

FARMER PEET'S BABY

BONANZA HAM . . . 2 to 3 Lbs. Lb. \$1<sup>49</sup>

HYGRADE PURE PORK

**ROLL SAUSAGE** . . . 1-Lb. Roll 49<sup>c</sup>

SWIFT PREMIUM FANCY LEAN

**CANNED HAM** . . . 8-Lb. Can \$8<sup>44</sup> SAVE \$1.00 WITH COUPON

ECKRICH

SMORGASPAK . . . Lb. 99<sup>c</sup>

ECKRICH POLISH OR ROASTED

SAUSAGE . . . Lb. \$1<sup>19</sup>

ECKRICH ALL-BEEF

SMORGASPAK . . . 12-Oz. Pkg. 99<sup>c</sup>

ECKRICH SLICED

BOLOGNA . . . Lb. \$1<sup>09</sup>

USDA CHOICE BEEF STANDING

**RIB ROAST** . . . lb. 99<sup>c</sup>

USDA CHOICE BEEF BONELESS ROLLED

**RUMP ROAST** . . . lb. \$1.29

4-7 RIB

**CHUCK STEAK** . . . lb. 69<sup>c</sup>

USDA CHOICE BEEF CENTER BLADE

**CHUCK ROAST** . . . lb. 89<sup>c</sup>

USDA CHOICE BEEF BONELESS

**CHUCK ROAST** . . . lb. 89<sup>c</sup>

USDA CHOICE BEEF BONELESS

**CHUCK ROAST** . . . lb. 89<sup>c</sup>

USDA CHOICE BEEF BONELESS

**CHUCK ROAST** . . . lb. 89<sup>c</sup>

USDA CHOICE BEEF BONELESS

**CHUCK ROAST** . . . lb. 89<sup>c</sup>

USDA CHOICE BEEF BONELESS

**CHUCK ROAST** . . . lb. 89<sup>c</sup>

USDA CHOICE BEEF BONELESS

**CHUCK ROAST** . . . lb. 89<sup>c</sup>

USDA CHOICE BEEF BONELESS

**CHUCK ROAST** . . . lb. 89<sup>c</sup>

USDA CHOICE BEEF BONELESS

**CHUCK ROAST** . . . lb. 89<sup>c</sup>

USDA CHOICE BEEF BONELESS

**CHUCK ROAST** . . . lb. 89<sup>c</sup>

USDA CHOICE BEEF BONELESS

**CHUCK ROAST** . . . lb. 89<sup>c</sup>

USDA CHOICE BEEF BONELESS

**CHUCK ROAST** . . . lb. 89<sup>c</sup>

USDA CHOICE BEEF BONELESS

**CHUCK ROAST** . . . lb. 89<sup>c</sup>

USDA CHOICE BEEF BONELESS

**CHUCK ROAST** . . . lb. 89<sup>c</sup>

USDA CHOICE BEEF BONELESS

**CHUCK ROAST** . . . lb. 89<sup>c</sup>

USDA CHOICE BEEF BONELESS

**CHUCK ROAST** . . . lb. 89<sup>c</sup>

USDA CHOICE BEEF BONELESS

**CHUCK ROAST** . . . lb. 89<sup>c</sup>

USDA CHOICE BEEF BONELESS

**CHUCK ROAST** . . . lb. 89<sup>c</sup>

USDA CHOICE BEEF BONELESS

**CHUCK ROAST** . . . lb. 89<sup>c</sup>

USDA CHOICE BEEF BONELESS

**CHUCK ROAST** . . . lb. 89<sup>c</sup>

USDA CHOICE BEEF BONELESS

**CHUCK ROAST** . . . lb. 89<sup>c</sup>

USDA CHOICE BEEF BONELESS

**CHUCK ROAST** . . . lb. 89<sup>c</sup>

USDA CHOICE BEEF BONELESS

**CHUCK ROAST** . . . lb. 89<sup>c</sup>

USDA CHOICE BEEF BONELESS

**CHUCK ROAST** . . . lb. 89<sup>c</sup>

USDA CHOICE BEEF BONELESS

**CHUCK ROAST** . . . lb. 89<sup>c</sup>

USDA CHOICE BEEF BONELESS

**CHUCK ROAST** . . . lb. 89<sup>c</sup>

USDA CHOICE BEEF BONELESS

**CHUCK ROAST** . . . lb. 89<sup>c</sup>

USDA CHOICE BEEF BONELESS

**CHUCK ROAST** . . . lb. 89<sup>c</sup>

USDA CHOICE BEEF BONELESS

**CHUCK ROAST** . . . lb. 89<sup>c</sup>

USDA CHOICE BEEF BONELESS

FARMER PEET'S HI-STYLE

SEMI-BONELESS HAM . . . Lb. 99<sup>c</sup>

ARMOUR GOLDEN STAR

**TURKEYS** . . . 10-14 Lbs. Lb. 59<sup>c</sup>

ARMOUR STAR STUFFED

**TURKEYS** . . . All Sizes Lb. 69<sup>c</sup>

FRESH FROZEN GRADE A

**DUCKS** . . . 4-6 Lbs. Lb. 59<sup>c</sup>

FRESH FROZEN GRADE A ROASTING

**GEES** . . . Lb. 99<sup>c</sup>

GRADE A FRESH

**HEN TURKEYS** . . . 10 to 14 Lbs. Lb. 69<sup>c</sup>

GRADE A FRESH

**TOM TURKEYS** . . . 18 to 22 Lbs. Lb. 65<sup>c</sup>

FANCY DRESSED ROASTING

**CHICKENS** . . . 5 to 6 Lbs. Lb. 79<sup>c</sup>

FRESH FROZEN

**FANCY CAPONS** . . . 6 to 8 Lbs. Lb. 89<sup>c</sup>

SWIFT PREMIUM

**SLICED BACON** . . . Lb. 89<sup>c</sup>

ARMOUR STAR MIRACURE

**SLICED BACON** . . . 12-Oz. Pkg. 79<sup>c</sup>

ARMOUR STAR MIRACURE

**SLICED BACON** . . . 12-Oz. Pkg. 79<sup>c</sup>

ARMOUR STAR MIRACURE

**SLICED BACON** . . . 12-Oz. Pkg. 79<sup>c</sup>

ARMOUR STAR MIRACURE

**SLICED BACON** . . . 12-Oz. Pkg. 79<sup>c</sup>

ARMOUR STAR MIRACURE

**SLICED BACON** . . . 12-Oz. Pkg. 79<sup>c</sup>

ARMOUR STAR MIRACURE

**SLICED BACON** . . . 12-Oz. Pkg. 79<sup>c</sup>

ARMOUR STAR MIRACURE

**SLICED BACON** . . . 12-Oz. Pkg. 79<sup>c</sup>

ARMOUR STAR MIRACURE

**SLICED BACON** . . . 12-Oz. Pkg. 79<sup>c</sup>

ARMOUR STAR MIRACURE





UP FOR GRABS: In one motion, Jeff Daniels, John Houle (right) and Bill Tite rushed in to help.

## Cagers Lose 11 To Lincoln Friday Night

It was a sad night for the Bulldogs Friday, when the varsity followed a JV defeat with one of their own. Lincoln's Railsplitters sacked the Chelsea team, 73-59.

Chelsea was simply outplayed. Lincoln jumped to a 19-10 lead in the first quarter with a boost from Mike Massey's 11 points. Chelsea made only four out of 18 attempts at the hoop.

The second quarter saw the Bulldogs rallying, trimming Lincoln's lead, 36-32. Jeff Schmidt led the field in this charge, hitting for 10 points. Jeff Daniels and John Mann each found their mark for six points.

The second half had barely begun when Chelsea knotted the score at 40-40, thanks to a long shot by Jeff Daniels, but the promise shown in those minutes was soon broken.

Chelsea went cold, and Lincoln split the net for 12 more points. The Bulldogs made a mere two.

Trailing, 52-42, Chelsea began to press. They scored a couple of breakaways, but Lincoln turned in some easy ones of their own to hold the 10-point advantage. Adding insult to injury, Lincoln scored on several free throws, pulling away from the Bulldogs' efforts, 73-59.

Chelsea was led in scoring by Jeff Schmidt's 22 points, which was followed by Jeff Daniels' 16. John Mann also hit double figures with 11 points.

Schmidt and Daniels also led the field in rebounding with 13 and 11, respectively.

Mike Massey took game scoring honors with 28 points. Derrick Thomas and Bill Wilson, also of Lincoln, added 16 and 11 points, respectively.

## JV Cagers Dominated By Lincoln, 55-41

Chelsea JV cagers fell for the third time in their fifth game of the season Friday night. This time, they got the axe from Lincoln's Railsplitters. The final score was 41-55.

Lincoln's superiority was evident from the start. Chelsea was behind 10 to Lincoln's 18, at the end of the first quarter. Chelsea made up 10 points in the second period, but by that time Lincoln had amassed 15 more, leaving Chelsea behind, 17-33.

The trend continued in the second half. Chelsea fought a losing battle, although they kept the Railsplitters from pulling farther ahead.

The Chelsea men outscored Lincoln, 16-10, in the last quarter but that was not enough to salvage the game.

One glaring weakness in the blue and gold effort was their foul shooting. The Bulldogs managed only 28 percent of their free shot attempts.

The leading scorer was Dave Alber, again. He was also the leading rebounder with 14 caroms. Rick Sweeny was the next most active player, making six points and catching 12 rebounds.

### ENVIRONMENTAL PROTECTION

There's more to environmental improvement than slogans and speeches. To some two million farmers and ranchers, conservation is a way of life today. Working voluntarily through more than 3,000 local soil conservation districts, farmers have done more in the past 37 years to conserve soil, water, and wildlife than any single group in America. This year, farmers will spend about a half billion dollars out of their own pockets on conservation practices to improve your environment.

## 'Good Samaritan' Helps Motorists Stranded in Snow

The Good Samaritan is not dead. He's alive and well, and living in Jeff Van Riper. The Chelsea Standard has received reports that several motorists would have been hopelessly "caught in snow drifts" on Fletcher Rd., Saturday, had it not been for a considerate snowmobiler.

Pam Stevens reported that her car and at least four other vehicles became stranded in drifts between Jerusalem Rd. and I-94, when Jeff, out snowmobiling, discovered them. He returned shortly with his father's large and powerful tractor to pull them out.

"He worked all morning, and he must have been freezing up there on that tractor," says Pam. "but he wouldn't take a penny for all that work."

She was anxious to report the good deed because, "you hear so many of the bad things about young people, but none of the good."

## BOWLING

### Chelsea Women's Bowling Club

Standings as of Dec. 13

	W	L
Jiffy Mixes	47	13
Parish's Cleaners	46	14
Chelsea Ladies	41	19
Chelsea Grinding	34	26
Washenaw Engr. Co.	32	28
Chelsea Milling	31	29
Norris Electric	29	31
Mark IV	29	31
Schneider's Grocery	28	32
Jiffy Market	28	32
Wolverine Bar	28	32
Bridges Chevrolet	26	34
Alley Cats	25	35
Ben's Arco	21	39
N. American Rockwell	19	41
Heydlauff's	18	42

450 series and over: B. Fritz, 528; P. Boertner, 514; J. Schleede, 513; H. Morgan, 511; R. Hummel, 499; J. Montgomery, 494; P. Shoemaker, 463; D. Alber, 462; A. Bucholz, 459; J. Norris, 458; B. Larson, 457; M. E. Sutter, 457; S. Klink, 453; N. Kern, 451.

150 games and over: B. Fritz, 179, 205; P. Boertner, 157, 169, 188; J. Schleede, 174, 173, 166; H. Morgan, 184, 180; R. Hummel, 169, 170, 160; J. Montgomery, 171; P. Shoemaker, 166, 152; D. Alber, 161, 167; A. Bucholz, 150, 150, 159; J. Norris, 148, 178; B. Larson, 160, 184; M. E. Sutter, 174; S. Klink, 181; N. Kern, 152, 158; N. Kennedy, 162; P. Wurster, 160; K. Weinberg, 160; R. Lutovsky, 160; A. Alexander, 175; J. Rowe, 155, 165; J. Weir, 167; D. Verwey, 150, 157; L. Bradbury, 192; K. Faber, 166; A. Fouty, 150; L. Austin, 150; D. Fouty, 165; N. Popovich, 164; A. Boham, 160; D. Judson, 157; L. Van Riper, 152.

## Airman Ronald Parrish Completes Air Force Heating Systems Course

Wichita Falls, Tex. — Airman Ronald C. Parrish, son of Mrs. Patricia E. Parrish of 8676 Rushside Dr., Pinckney, Mich., has graduated at Sheppard AFB, Tex., from the U. S. Air Force heating systems specialist course conducted by the Air Training Command.

The airman, trained to repair and maintain heating systems and generators, is being assigned to Scott AFB, Ill., for duty with a unit of the Military Airlift Command, which provides global airlift for U. S. military forces.

Airman Parrish is a 1971 graduate of Pinckney Community High school. His father, Ronald A. Parrish, resides at 227 John Hix, Westland, Mich.

Subscribe today to The Standard!



THAT A WAY: Jeff Schmidt (54), alone in appointed way toward the bucket. Lincoln land with Ron Kiel, sends the ball on its

## JV Cagers Swarm Over Novi, 66-46

Chelsea's young cagers made short work of their Novi rivals Tuesday night, cutting them off with a 20-point disadvantage. The JV contest which had been postponed, Saturday, because of icy weather, ended 66-46.

Novi's nine points in the first quarter were overshadowed by Chelsea's 16. Chelsea continued to out-score Novi by the same seven point margin in the second period. The game adjourned at halftime with Chelsea's 30-16 lead.

The third quarter saw Chelsea stretch its advantage even farther. The 26-point lead was pared back to 20 by last minute Novi efforts in the final period of the game. It was an eager but inadequate attempt to arrest Chelsea's charge toward victory.

Dave Alber continued to be a boon to the blue and gold team, supplying 22 points. Jack Hack-the-leader, having commandeered contribution, 13 points. Paul Wood and Gary Wonders each added eight.

In rebounding, Alber was again the leader, having commanded 19 caroms. Wood and Hackworth each took over eight. Chelsea also excelled at ball-snatching in this game. Alber and Wonders stole five and four balls, respectively.

The victory balances the record at 3-3. They will attempt to tip the scales in their favor Jan. 5, at Dundee.

## Candles Used to Light the Way Throughout the Ages

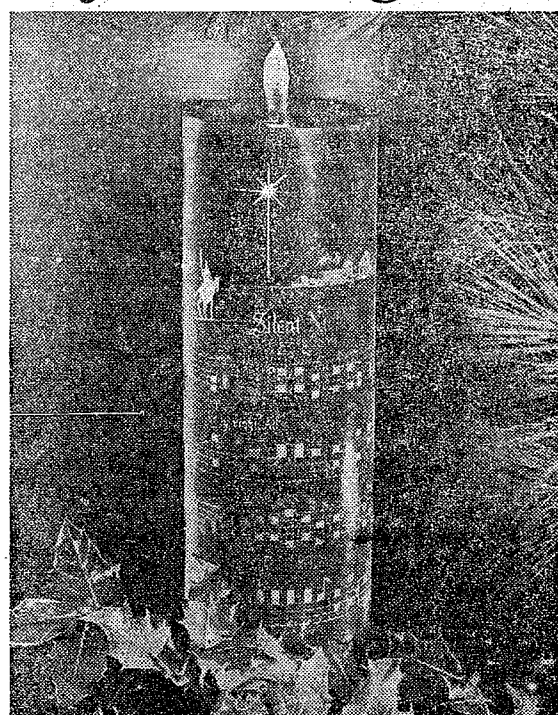

SILENT NIGHT CANDLE features the words and music of the famous Christmas carol. —Photo from Hallmark.

Although it has been said there was no candle to light the manger in the stable at Bethlehem, still from early times people have placed tapers in windows to light the way for the Christ Child and welcome Him.

In many countries, anyone coming to the door at Christmastime was invited to enter. For some believed that Christ Himself would appear at a house with a candle, concealing his identity, to learn the extent of their kindness.

Candles have inspired men throughout the ages, linking their bright glow with the beauty of faith. Research by Hallmark candle expert John Sinjem reveals that candles were generally used at Christmastime as far back as the 11th Century. Until the 18th Century they were made primarily from tallow or beeswax.

The latter was preferred, as an emblem of Mary's purity, for wax is the product of virgin bees. Many persons believed that bees came from heaven, and it was not unusual for religious institutions to keep swarms of them. According to an early writer, the wax represented Christ's body; the wick, His soul; and the flame, His divine nature.

The religious symbolism of the candle grew through the centuries after early Christians, huddled in the damp chill catacombs of Rome, used lighted candles as a source of comfort.

### New Candle Materials

In 1750 a substance from the head of the sperm whale was found to be superior to tallow and beeswax. Later, in 1950, paraffin wax was developed and combined with stearic acid to make candles of the modern type.

Bayberry candles with their delicate scent are especially popular at Christmas, and they are said to bring good luck to the home. The bayberry candle is uniquely American. Bayberry bushes grew in great abundance in the new world, and after learning to extract the greenish wax from the wild bayberries, the Pilgrims used it to make candles.



## HOLY NIGHT

Rejoice. Rejoice. The Prince of Peace has come. He brings great joy. Many thanks to all our loyal friends for the joy of serving you.

**L. S. SCHAIBLE**  
INSURANCE

## GIVE A GIFT CERTIFICATE

**GIFT CERTIFICATE**  
**FOSTER'S MEN'S WEAR**

To \_\_\_\_\_

Present this Certificate to us for merchandise of your selection to the value of \_\_\_\_\_ Dollars

With all good wishes from \_\_\_\_\_

No. \_\_\_\_\_ AUTHORIZED BY \_\_\_\_\_

- ★ ALWAYS APPRECIATED
- ★ NEVER THE WRONG SIZE OR COLOR
- ★ AVAILABLE FOR ANY AMOUNT

**FOSTER'S MEN'S WEAR**



## Greetings

Peaceful as a countryside wrapped in snowy white, the quiet contentment of Christmas spreads across the land. We greet you with the wish that great joy may be yours at this happy, holy time. And with sincere thanks, we extend to you our great appreciation for your favors and friendly good will.

We Will Open Again Tuesday, Jan. 19

**Schmum's Restaurant**

BETTY and FRITZ & EMPLOYEES





**SOUNDS OF THE CHRISTMAS SEASON:** At annual Christmas party for patients at Chelsea Community Hospital, a group of merry minstrels entertained. Led by Liz Lyons, a volunteer at the hospital, they were from left, Don Dygert on the trombone, Liz Lyons at the piano, Diane McMillan, Debbie McMillan, Doug McMillan and Denise McMillan.



**SEASON FESTIVITIES** brought cheer to patients at Chelsea Community Hospital Dec. 17, when the volunteers put on their annual party. Here Mrs. William Tite, and Mrs. Lawton Steger greet Miss Clara Beutler of Grass Lake Rd.

## Score Yourself on This Christmas Quiz

See how well you can score on the answers to questions about Christmas and its customs! Then check the answers:

- Research says that Christ's birthday occurred on:
  - December 25
  - an uncertain date
  - January 6
- Sending Christmas cards is a custom that started in:
  - Germany
  - England
  - the U. S.
- Hanging mistletoe is a custom that began:
  - in the 18th Century
  - in Scandinavia
  - among the ancient Druids
- Decorating a Christmas tree has its origin in:
  - Germany
  - Czechoslovakia
  - Norway
- The first people to set up a decorated Christmas tree in a public place were:
  - Portuguese
  - Flemish
  - Americans
- The custom of burning the Yule Log originated with:
  - the Vikings
  - the French
  - the Slavs
- The meaning of the word "carol," as used in England in the Middle Ages, was:
  - dancing
  - singing
  - dancing in a circle while singing
- The use of the crèche, or crib, as a Christmas symbol was introduced by:
  - the French
  - the Italians
  - the Swedes
- Exchanging gifts for Christmas was not practiced until:
  - 800 A.D.
  - the latter part of 19th Century
  - about 200 years ago
- The character of Santa Claus was first known as:
  - Father Christmas
  - St. Nicholas
  - Pere Noel

### ANSWERS

- |       |       |       |       |        |
|-------|-------|-------|-------|--------|
| 1 — b | 2 — c | 3 — c | 4 — c | 5 — b  |
| 6 — b | 7 — a | 8 — a | 9 — b | 10 — b |

### SCORING

8 or better gives you an A; 5 to 7 is average. Less than that — return one Christmas present!

## MSU Chem Eng. Students Rank With Nation's Best

East Lansing — In national competition with more than 100 colleges and universities across the United States, students from Michigan State University's Department of Chemical Engineering have performed exceptionally during the past five years.

National placing in the competition, sponsored annually by the American Institute of Chemical Engineers, is considered the highest recognition that chemical engineering students can receive from their professional society at this point in their careers.

1970, first in 1971 and third in the nation in 1968, first and second in 1969, honorable mention in 1970, first in 1971 and third in 1972.

Students competing are asked to submit solutions to problems posed by chemical process industries that require the designing of a chemical system along with an economic analysis.

A new insurance plan — modified life-age 70 — makes it financially feasible for 200,000 aging veterans with term insurance policies to convert to the new plan under which premiums remain at a level amount, VA reports.

A total of 2,874 physicians and 1,419 nurses and other health care personnel attended courses at the University of Michigan Medical Center during 1971.

Why is the United States a nation growing richer but unhappier? This is one of the questions being studied by the University of Michigan's Institute for Social Research.



**PROUDLY DISPLAYED** were the dolls dressed by women of the Chelsea United Methodist Home. The dolls were originally purchased by the Chelsea Woman's Club. They were given away Saturday as part of Chelsea Social Services' Christmas donation for the poor.

## Methodist Home Active Place at Christmastime

The spirit of Christmas is not wanting at the Chelsea Methodist Home this season. Visits, programs, and parties, have filled the halls with holiday festivity.

Chelsea Home residents held a Christmas gathering Dec. 14, complete with Santa and singing. Residents also enacted the nativity scene.

The senior citizens continued their observation of the holidays with caroling through the corridors Wednesday. They have been

In the hustle and hurry  
that have become Christmas tradition  
it's important  
to stop and remember  
the special blessings we have  
knowing you  
is one of the best of all!!!  
MERRY CHRISTMAS!

STRIETER'S MEN'S WEAR, INC.

## Now or No, It's Always 'White Christmas'

The traditional image of an outdoor Christmas scene brings to mind, for most of us, the brilliance of sunlight on snow-covered fields and hills. But this is an idea that originated in the northern parts of Europe and America—and of course it doesn't really apply to climate in many parts of our country.

In southern California, for instance, roses are blooming at Christmas—indeed, we all know it only because of the famous "Rose Bowl" football game. And in Florida, at Christmas time, there's apt to be a hot sun beaming down on sand.

However, the image of the white Christmas has taken hold everywhere. And so we use arti-

ficial snow, and garlands of Spanish moss instead of evergreens. Even palm trees may be used as Christmas trees, which, after all, relates realistically to the climate of the Holy Land itself.

Even in the north, today, it often happens that snow fails to appear at Christmas. But tradition is stronger than the contrary weather. We like the look and the idea of snow, and this tradition is reflected in our holiday decorations and greeting cards. The whiteness of snow stands for purity—its coldness suggests, by contrast, the warmth and coziness of the fireside and family group. And the magic of snow falling can lift our spirits as it transforms the world, covering all that is dreary with pure white.

We rank first among the states producing pickling cucumbers. For year's, we've been the nation's chief source of pickling "cukes" and our 1970 crop was no exception. Picture 103,950 tons worth \$10.4 million last year. Researchers are working on seedless cucumbers and near success.

Retail value of Michigan farm products for the year is approximately \$2½ billion.

## Personal Notes

Sergeant David McCormick returned this week from a three-week stay in St. Joseph Mercy Hospital, where he underwent a minor operation and a series of tests. He is presently convalescing at home.

More than 110 million persons have visited the nine Metropark sites of the Huron-Clinton Metropolitan Authority since the opening of its first regional park in 1948.



**MERRY CHRISTMAS**  
from the  
"everything you need"  
insurance people.



DAVE ROWE  
475-8065

DOUG ROBESON  
475-7389

**FARM BUREAU INSURANCE GROUP**

Farm Bureau Mutual • Farm Bureau Life  
Community Service Insurance • Community Service Acceptance



**MERRY CHRISTMAS**

May the warmth of good friendship  
glow in your hearts throughout this joyous  
time of love and brotherhood.

CLOSED ALL DAY CHRISTMAS

**RALPH FLETCHER'S  
FOUR MOBIL SERVICE**

Ralph Fletcher • Dennis Sibley • Mike Hess  
Mark Baize • James Salzer

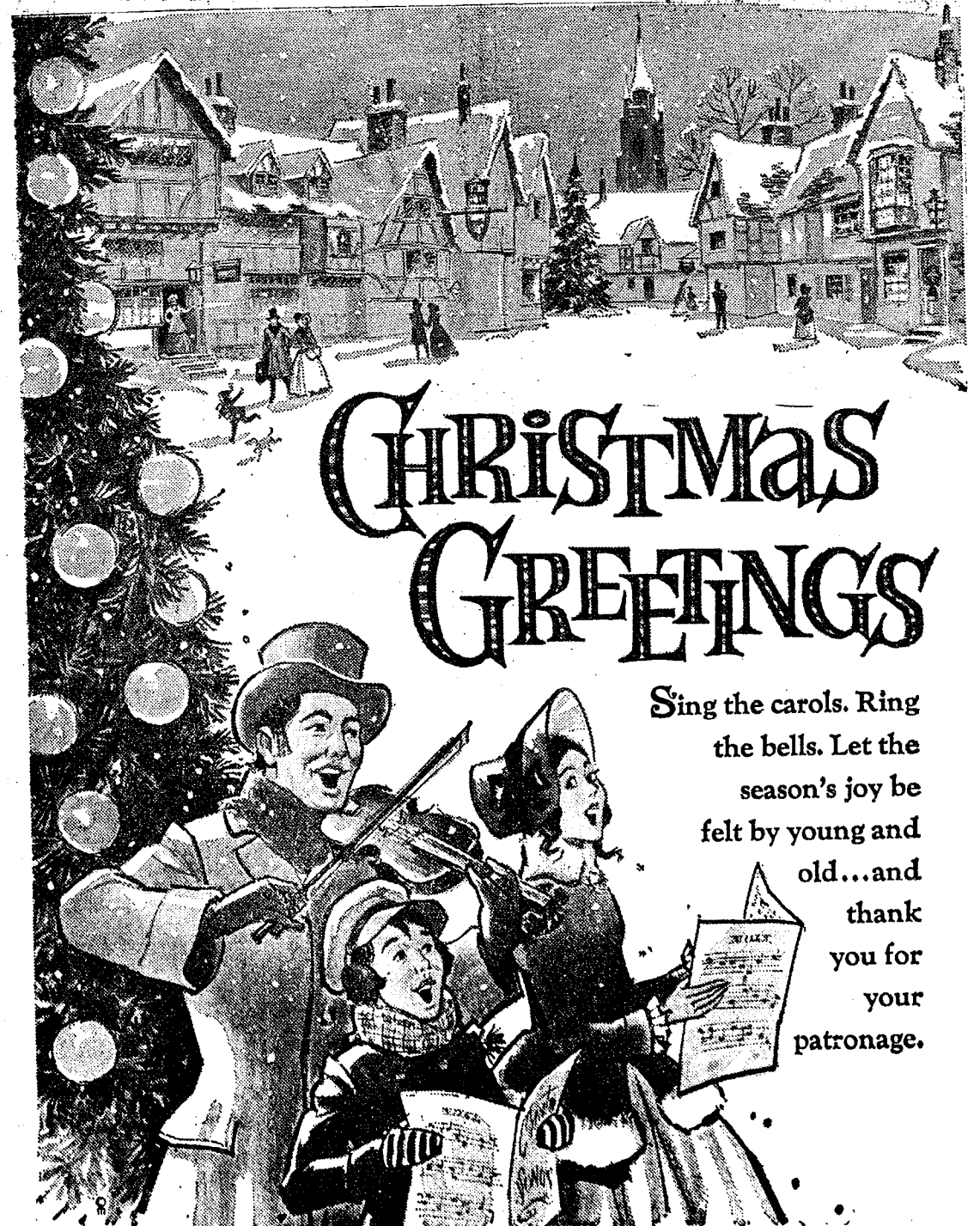

**CHRISTMAS GREETINGS**

Sing the carols. Ring  
the bells. Let the  
season's joy be  
felt by young and  
old...and  
thank  
you for  
your  
patronage.

**CHELSEA STATE BANK**

Member F.D.I.C.



## Coptic Customs Rule in Ethiopi

Ethiopia is a land which has been Christian for some 1600 years. The Ethiopian Orthodox Coptic Church, which has much in common with other Eastern Rite churches, such as the Greek and the Russian, is the established church of the nation. In its interesting and unusual customs, which are a blend of Christian, Hebraic, and pagan traditions, there are many unusual rites and ceremonies, centering on the important church festivals of Christmas and Epiphany.

Today, in Ethiopia, customs of the Western celebration of Christmas are beginning to find popularity, so that Santa Claus is becoming a familiar figure. Christmas trees are being set up and decorated, and gifts are being exchanged. All this is done, however, according to the dates of the old Julian calendar, which is the one followed in Ethiopia, so that they celebrate Christmas on January 7th.

In this connection, it is interesting to know that the year in Ethiopia consists of 13 months, starting on September 11, when spring begins. There are 12 months of 30 days each, plus a short month of 5 days, known as Pagumen. This comes just before the New Year.

However, westernized the Ethiopian Christmas may become, the people are not likely to change their observance of important religious festivals. In the month of January, known as Tirr, the Coptic Church observes 4 festivals—the first being Christmas, but even more important is Epiphany, or Timket. This has, as its main feature, the blessing of water and the sprinkling of it on the assembled faithful—a reenactment of Christ's baptism by John the Baptist. On the previous day, all is made ready. Bells ring, trumpets blow, and drums roll as the priests carry the sacred "Tabot" out from the church to a special carpeted tent, where it remains overnight until time for the priests to bring it forth for the ceremony.

The "Tabot" is the most sacred object in the church. It represents the Ark of the Covenant, which, according to tradition, was brought to Ethiopia from Jerusalem by Menelik, son of King Solomon and the Queen of Sheba. The Tabot is really a portable altar holding the sacred vessels for celebrating the Eucharist, and is always carried concealed under crimson cloths, on the heads of the priests.

### MAGIC GIFTS

The gifts brought by the Wise Men all had magical associations: gold for the sun mystery, frankincense as the smoke-maker, and myrrh, the healer.



## A Child is Born

Let us open our hearts to the inspiring message of Christmas... "Peace on Earth, Good Will to Men."

## NORMA'S BEAUTY SHOP

NORMA and LUCILLE

Tell People You Read It in The Standard!

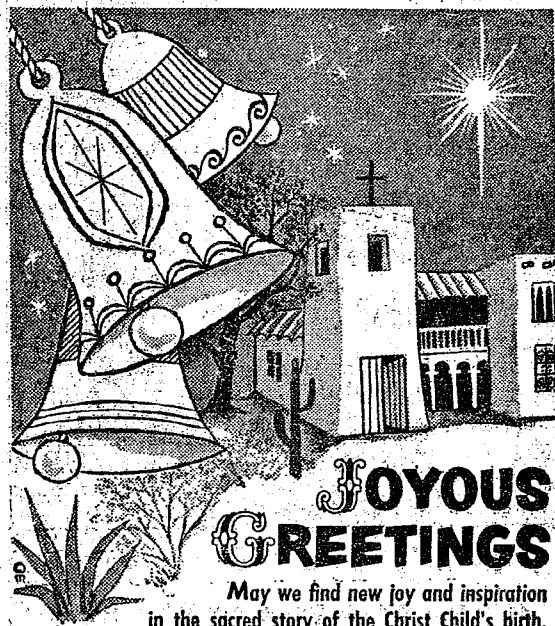

F. C. BELSER  
Builder

Still looking for a gift that's hard to buy for a person on your list?

LET US SUGGEST:  
Hanging Sand Candles, Wine Budha, Blacklight Posters (79c to \$2), Strawberry Bubble Bath, Hooked Rug Kits, Stitchery Kits, plus many more ideas.  
MERRY CHRISTMAS!

## TAILFEATHER BOUTIQUE

A FUN PLACE TO SHOP 105 N. Main, Chelsea Phone 475-2512



## In the Spirit of Christmas

It's the season of His birth. Let us rejoice in loving adoration as we celebrate and remember the true meaning of Christmas.

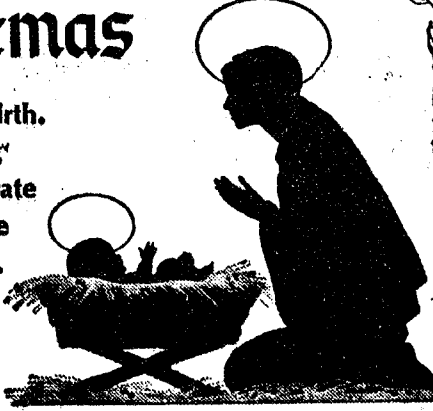

## HOUSE OF ORIENT HAIR STYLISTS



THIRTY-FIVE YEARS OF SERVICE at the United Methodist Home is represented by these employees. From left are: Brenda McGibney, five years; Sylvia Prentice, 10 years; Shirley Dehn, 15 years; and Winifred Tengman, five years.

## Methodist Home Employees Gather for Christmas Party

chelsea home employee party... Ninety-two persons gathered at the Chelsea Community Fair Building on the evening of Thursday, Dec. 7, for the annual Chelsea Home Employees' Christmas Party. A catered dinner of beef, turkey, and dressing, Swedish meatballs, and generous selections of vegetables, salads, breads and desserts comprised the feast.

"A Musical Banquet" was the theme, with appropriate printed programs and decorations supplied by kind and thoughtful residents under the direction of Mrs. Winifred Jordan.

Parts of the program were presented by representatives from the Home's 250 residents in appreciation of the employees' service during the year.

Charles Allmand of Ann Arbor, chairman of the board of trustees, was assisted by Edward H. Terry, executive director of the Retirement Homes Corporation, in presenting service awards.

Those entitled to certificates were: Shirley Dehn, 15 years; Sylvia Prentice, 10 years; Martha Flack, 10 years; Brenda McGibney, five years; Verna Larson, five years.



## Christmas Blessings

Let the season's joy fill your hearts.  
SYLVAN HOTEL & MOTEL

HUMANE SOCIETY of Huron Valley Animal Shelter will be open this Sunday, Dec. 24 from 10 a.m. until 2 p.m. to accommodate persons looking for a pet to adopt for Christmas. Regular hours are 9 a.m. to 5 p.m. daily, Monday through Saturday. There is always an abundant supply of pets available for adoption. This past cocker puppy caught the eye of our "Pet" Reporter, Helen Leonard, when she called for her story. For those who prefer, there are always full grown dogs available also. The Shelter is located at 3100 Cherry Hill Rd., 1/4 mile south of Plymouth Rd., at Dixboro. If your dog is lost, it may end up here. The Shelter phone is 662-5585.

Because of modern farm efficiencies, Michigan's vast crop production is achieved on the smallest number of acres since 1880. More than 41,000,000 persons have visited Kensington Metro park near Milford since it opened May 30, 1948.

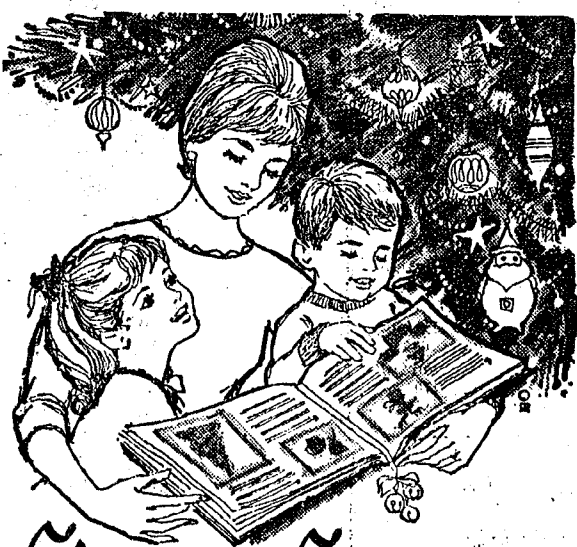

## Christmas Greetings

To you and your family... may this be your happiest Christmas ever.

## PARISH'S CHELSEA CLEANERS

## Merry Christmas

Here's hoping everyone, everywhere enjoys a very happy holiday!

## KERN REAL ESTATE

LYNN W. KERN

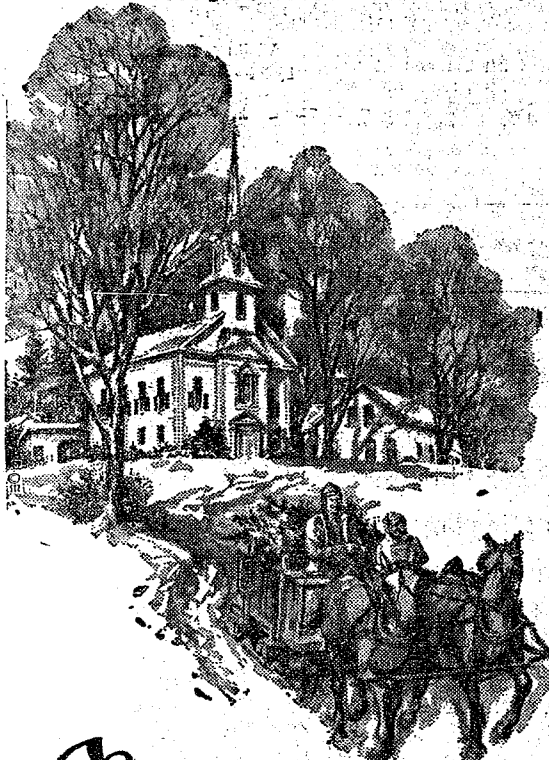

## GREETINGS

May the joys of Christmas... peace, serenity and goodwill... bless you, your family and your loved ones. Thank you for your support.

## MEABON'S TV, FURNITURE & APPLIANCE

LEON and ESTHER

## GREETINGS at Christmas

"Hello" to our many friends and neighbors who have done much to make the past year a memorable one for us, we thank you most heartily.

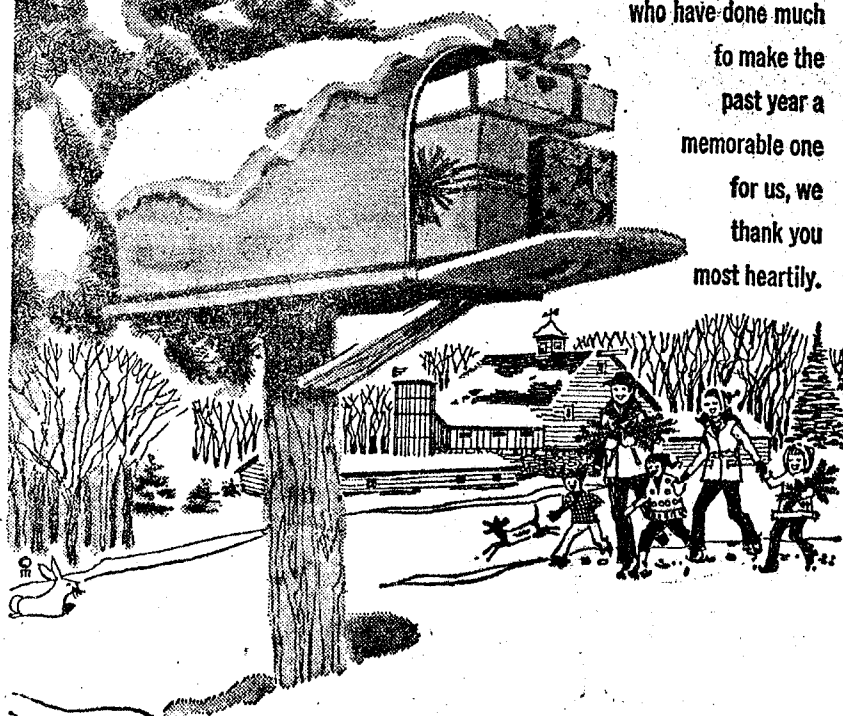

## GROVE 5c to \$1 STORE

John and Doris Perry  
Mary Kay  
Sue Mary  
Phyllis Shirley







# Children's Art Carnival Creates for Christmas



CRECHE and its makers, all three boys being students at the Harlem Art Carnival. Their materials were double-weight cardboard, paint, and glue. A bit of collage was part of their technique in creating this traditional Christmas decoration. Photo from Harlem Art Carnival.

The Children's Art Carnival in Harlem, in New York City, is a lively art center teeming with activity—ringing with the sound of children's voices bursting with the color and form of their creativity. Sponsored by the Museum of Modern Art, it works with about 750 children each week, from kindergarten to high school ages, as they come to take lessons in painting, collage, sculpture, figure drawing, film making, and sewing. Some 45 public schools and 75 community organizations are participating in the program of the center.

What the children paint and create is directly related to the feelings about themselves, their family, and what goes on around them. So it is natural that the weeks prior to Christmas bring forth paintings that show Santa Claus, Christmas trees, snow scenes and so on. They also make Christmas trees and decorations for the big Christmas party—for example, the creche made by the three teen-age boys shown in picture.

At the Carnival, they have discovered that the most exciting art activities for young children are those where materials are available for the child to use as he wishes, with as little interference from the teacher as possible. This freedom of action seems to be a real contribution to creativity.

The Executive Director of the Carnival is Mrs. Betty Blayton Taylor, herself a well-known black painter, who would like to see programs of this kind adopted on a national basis.



## Peace... Joy

May the many blessings of Christmas dwell with us... always.

**FLOYD D. ROWE & SON**

PLUMING and HEATING  
DUANE - DOUG - LES - JEFF - ROLAND

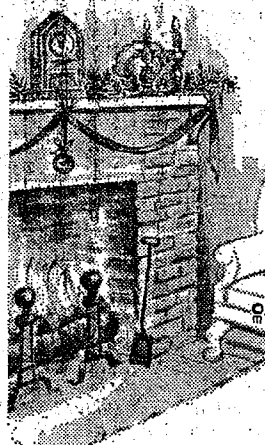

## Warm Christmas Wishes

May the happiness of friendships be rekindled this Christmas.

**CHELSEA FINANCE CORP.**



# Christmas Greetings

To the happy tempo of jingling bells, we sing out a cheery "Merry Christmas" to all. Best wishes for a season filled with good health and good fortune. Warm thanks for your loyalty.

**The Chelsea Standard Staff**

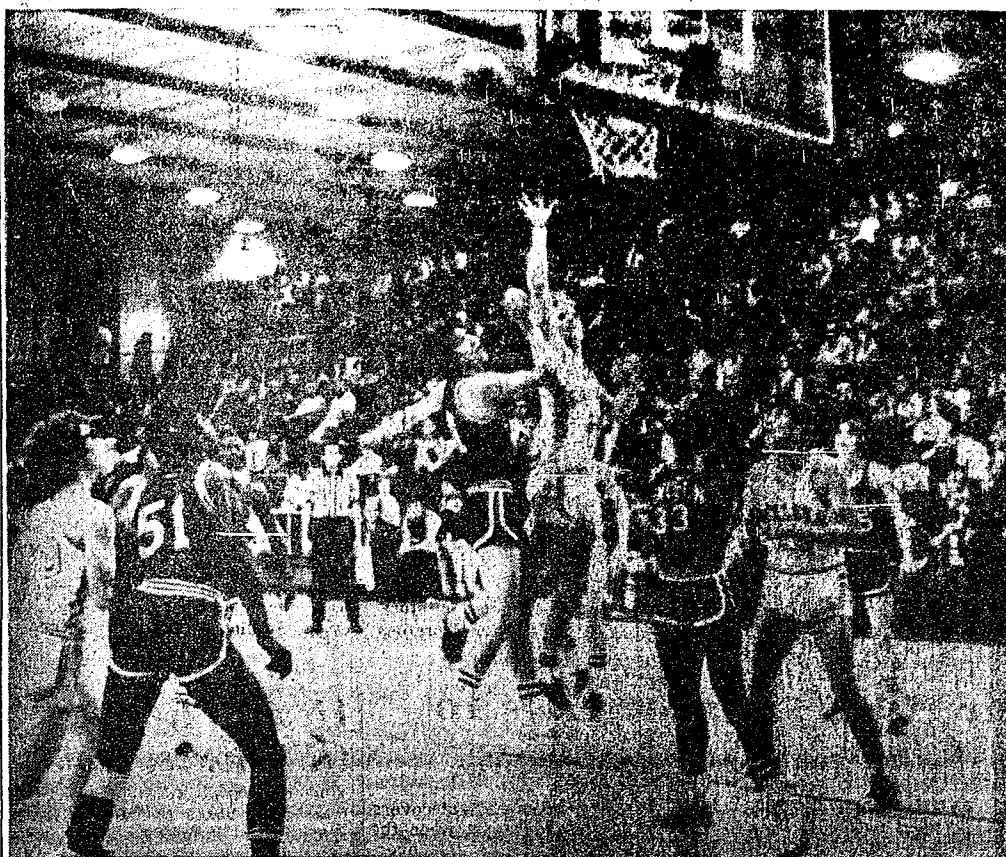

RIM TEASER: Jeff Daniels' attempt teeters Kiel, in the middle of the scuffle below, was ready on the rim before dropping in for two points. Ron to snatch the ball if it toppled the other way.

## Detroit Edison Seeks 7.9% Rate Increase for Expansion

Detroit—The Detroit Edison Co. on Dec. 15 asked the Michigan Public Service Commission for approval of a \$69 million annual revenue increase.

Of that amount, \$52.1 million would be represented by a 7.9 percent increase in rates. The balance of \$6.9 million would come from a proposed new policy of charging for appliance repair labor and parts.

During a press conference, Robert W. Hartwell, executive vice-president for finance, said that to meet the constantly growing demand for electric power in Southeastern Michigan, Detroit Edison has underway a \$7.5 billion construction program for the period 1972-1982.

"Financing this program—one of the largest ever undertaken by an electric utility in the United States—will require tremendous amounts of new capital," Hartwell said.

"The biggest problem facing Detroit Edison today," Hartwell said, "is how to obtain the funds to keep our construction program going. Fuel, over-all investment capital, wages, taxes and construction costs have reached record levels—and are continuing to rise because of inflation and environmental and safety requirements."

"Detroit Edison has imposed an austerity program, including tight spending controls, and a hiring freeze. But the company must have additional rate relief," Hartwell said.

Last Aug. 18, Detroit Edison received MPSC approval to raise rates by \$45.2 million. But, Hartwell pointed out, this was \$25 million less than the company had requested.

"Financially, we are constantly playing catch-up ball," Hartwell said. "It is practically impossible to meet current costs with old prices."

In addition to the rate and appliance repair charge proposals, Detroit Edison also asked the MPSC for permission to eliminate a long-standing practice of allowing a 3 percent discount for prompt payment of electric bills and to impose a late payment charge of 1 percent a month on the unpaid balance of a bill. To offset the proposed late payment charge, the company would extend the due date of a bill to 25 days.

If the MPSC approves the company request for the rate increase, \$17.3 million would come from industrial customers, \$13.3 million

from commercial, \$18.9 million from residential and \$1.8 million from bulk sales and other classes of service. The balance of the total revenue increase would come from the proposed appliance repair charges for residential customers.

Rate increase percentages by classes of electric users would be: industrial, 7.4 percent; commercial, 8.7 percent; residential, 7.9 percent; and other classes, 8 percent.

For the residential customer who uses 478 kilowatt-hours of electricity a month—an approximate average use—the proposed rate change would amount to an increase of \$1.11 per month. On this basis the monthly residential bill would increase from \$14.07 a month to \$15.18.

The company plans to continue its traditional practice of exchanging light bulbs without charge at its customer service offices, Hartwell said.

Although Detroit Edison has had three general electricity rate increases since 1970, it had no rate increases from 1949 to 1970 and reduced its rates on three occasions during that period. Based on usage today of 478 kilowatt-hours per month, the residential electric bill, with the proposed increase, will have gone up only 33 percent since 1948 as compared with a 721 percent increase in the Consumers Price Index in Detroit for the period 1948 to Sept. 30, 1972.

Pointing out that the demand for electricity is expected to double in the next 10 years, Hartwell said that Detroit Edison plans on adding 9,317,000 kilowatts of new electric power facilities.

In conjunction with the \$7.5 billion construction program, he said, the company has budgeted approximately \$900 million for environmental protection controls.

Hartwell said that of Detroit Edison's immediate requirements for \$450 million to meet construction costs in 1973, about 70 to 75 percent will have to be raised in financial markets.

Detroit Edison's last common stock issue produced proceeds to the company below book value. A recent preferred stock issue was downgraded by underwriters to a Single A rating. Hartwell warned that in the absence of further rate relief, Detroit Edison might lose its Double A bond rating, thus increasing its costs even higher. "We can't limit the demand for

electricity even though we no longer promote its sale; we have to build to meet it," Hartwell said. "But because of inflation, this addition of new plant capability is costing more per kilowatt than existing facilities and is causing our plant investment to grow at a faster rate than our revenues."

Since 1967, he said, Detroit Edison revenues from the sale of energy have grown by 60 percent, but its dollars in plant investment have increased by 90 percent.

Last August the MPSC allowed the company a 7.78 percent overall rate of return. "We have been unable to meet that level," Hartwell said. He explained that rates are based upon income and expenses for a past "test year" period and that rate relief usually is granted months later. As a result, he said, the company's overall rate of return is being held down from the allowable level "because expenses, including interest, beyond the test year now are rising at a faster rate than revenues."

For the 12-month period ending Sept. 30, 1972, the company's overall rate return was 7.1 percent. "We have tightened our belts and intend to continue to do so with aggressive, forward-looking management."

"In order for Detroit Edison to meet the growing energy requirements of Southeastern Michigan, rate relief is necessary," Hartwell said.

### Where Tree Grew

The first Christmas tree was a palm from Egypt. Or it was a huge tree in a forest, symbolic of mankind. Or it was the Paradise Tree of medieval miracle plays.

Though holiday legend and lore offers many an explanation for the origin of the Christmas tree, nobody knows for sure exactly where the first decorated tree appeared.

And who cares? It's fun to hear the legends of the past, with all their mystery and magic, but the thing that matters most is that the tradition of the tree is here, adding joy to Christmas.

The Continuing Engineering Education program at the University of Michigan last year offered courses and conferences for 1,436 engineers and scientists.

In Chile, Unique among Christmas customs in Chile is a grand fiesta that centers around horse racing.

# REO

## MERRY



## CHRISTMAS

We greet Christmas joyfully, with goodwill to all... and we greet you warmly, with our wishes that health, happiness and good cheer may be yours.

## FOSTER'S MEN'S WEAR

BOB - DAVE

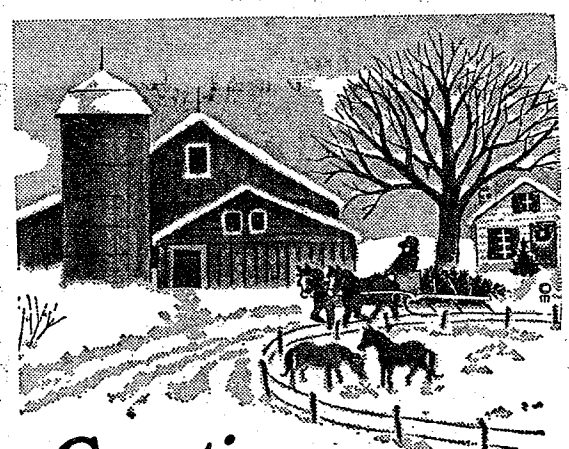

## Greetings at Christmas

To our friends, a hearty holiday wish that you may enjoy all the best the season offers.

## Murphy's Barber Shop

DAVE - WALT

## GIFT CERTIFICATE

MERKEL'S

To \_\_\_\_\_

Present this Certificate to us for merchandise of your selection to the value of \_\_\_\_\_ Dollars

With all good wishes from \_\_\_\_\_

No. \_\_\_\_\_ AUTHORIZED BY \_\_\_\_\_

FINISH UP YOUR SHOPPING AND

## GIVE SOMETHING THEY'RE SURE TO LIKE

## MERKEL'S HOME FURNISHINGS

## Silent Night, Holy Night

May the message of the first Christmas bring great joy and peace to you and your loved ones.

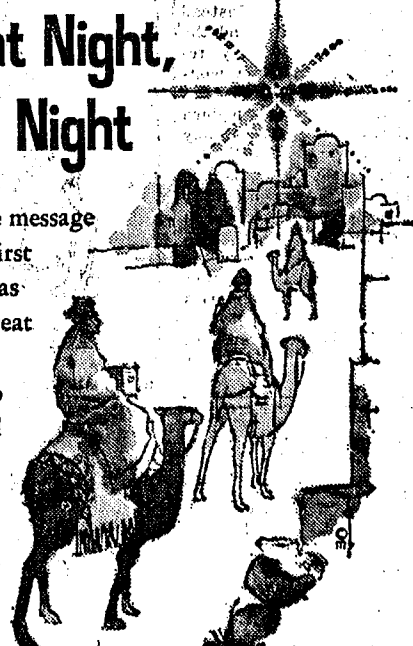

**J & M OIL CO.**  
JERRY and MARKEITA



CANDLE MACHINE - eph-Morgan, so that candles no longer had to be made by a tedious hand-dipped process.

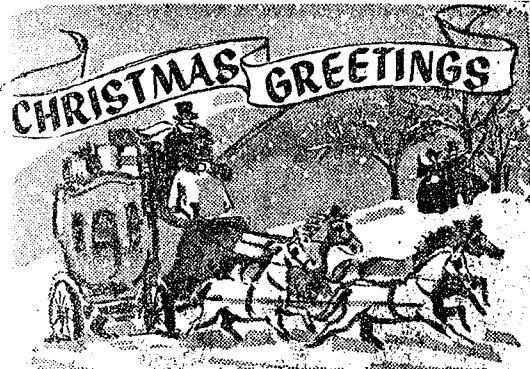

It is our warmest wish that your holiday be filled with peace of mind, good health, and much joy.

**JACK & SON BARBERS**  
LARRY - JACK - DOUG



Peace... Joy  
May the love He taught the world fill every heart as we celebrate the birth of our Saviour.

**LEONARD REITH CO.**  
PLUMBING and HEATING  
LEONARD - BOB



We will close Christmas Eve at 6 p.m. and be closed All Christmas Day.

**Stiver's Restaurant & Bar**



**Honegger's & Company, Inc.**  
11800 DEXTER-CHelsea ROAD

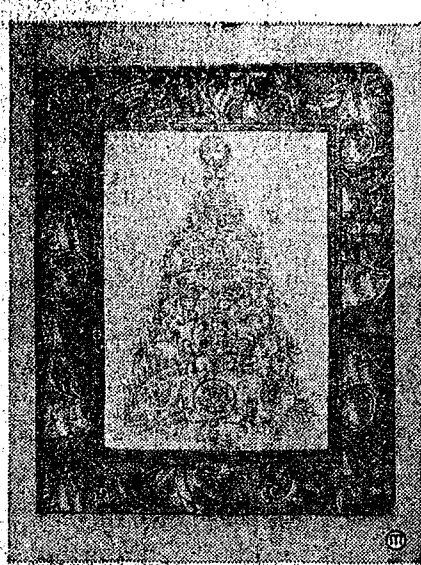

**CHRISTMAS MEMORY ALBUM:** See what a delightful memory album you can make when you create your own Christmas Scrapbook! See directions in story and follow diagram, right—Photo Design Studio.

## Directions Given on How To Make Christmas Scrapbook

Here's a great idea for salvaging those used or leftover Christmas gift wraps.

You may use a regular 3-ring loose-leaf notebook, or cut cardboard to any size you like, for the covers. If you make your covers, you can punch holes in them later and put covers and inside pages together with left-over Christmas ribbons (press them smooth first).

Cover the notebook or cardboard with gift-wrap paper. You can press used or leftover Christmas wrap paper smooth with an iron set on very low heat. Measure notebook, taking the height and width of front and back covers. Add 1" overlap to all four sides. Cut out of one piece of paper, or two if you use two pieces of cardboard. Notch the corners. Using rubber cement, or any household

glue, glue paper to outside covers of notebook, centering between the notched corners. Then glue overlaps to inside of covers.

Measure exact dimensions of inside covers. Cut out one piece of gift-wrap for each (this could be a contrast pattern) and cement in to place, covering overlaps.

Select a scene from a Christmas card and glue to the center of front cover. Trim the edges, if you like, with leftover ribbon, gold braid, or tape.

For the inside pages, use your imagination! Group the Christmas cards you want to save on the pages, and glue them to paper (construction paper would be good for this). Put in souvenirs of Christmas parties, and photos.

You'll have a Christmas Scrapbook to cherish and remember!

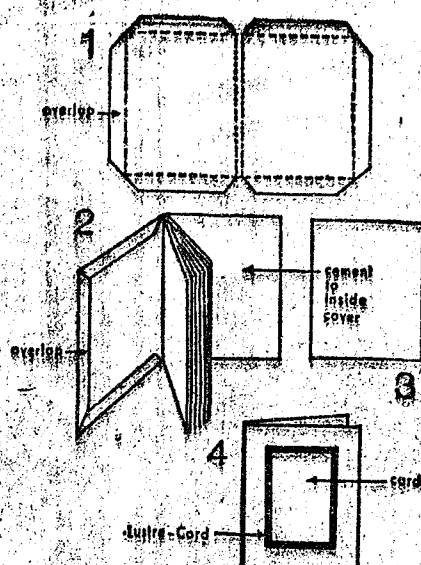

## How To Re-Use Gift Boxes, Cans

Don't be too quick to throw out those good boxes or cartons that hold your family's Christmas gifts—you can make them into handsome containers for everything from hair rollers to sewing materials, not forgetting the canisters and cookie tins you can make out of those plastic-lidded coffee cans!

Cover your boxes and coffee cans with self-adhesive plastic, decorate them with braid or tape, and label them with cut-out letters. It's easy to do with self-stick plastic—just make sure surface of box or tin is clean and dry. Then cut your plastic to fit, allowing for an overlap at seams or edges, and press it down smoothly. Or you can use fabric or gift paper, which you'll have to glue on.

It's a great way to "recycle" your boxes and cans—and you'll have attractive containers for all sorts of things, in kitchen, bathroom, or at desk or phone.

You can make a pretty pencil jug out of a juice can, and never again have to say, "Wait till I find a pencil," while you're talking on the phone!

## County Library Expands Large Print Books for Handicapped

Large print books are very much in demand at the Washtenaw County Library. Used primarily by persons with visual handicaps, the collection has been expanded in recent months to more than 700 titles. Growth has coincided with the library's designation as a Subregional Library for the Blind and Physically Handicapped in Washtenaw and Livingston counties.

Many broad subjects are represented, including religion, biography, mysteries, westerns, historical fiction, romance, cookbooks, and even dictionaries and atlases.

Large print books actually date no further back than 1964 when publishers began giving attention to persons who although not eligible for talking book service, had difficulty reading regular print books. At first readers tended to resist them because of their large size and weight. Also most titles were republishings of the classics with very few of the then current titles included. As a result, many readers with visual difficulties continued to use divers kinds of magnifiers with regular print books. As publishers became aware that here was a potential market they worked toward changing the format and diversifying the titles selected for large print collections. Thus the demand has grown until no library collection is complete without its "large print section."

A few of the new titles include:

The Bible, King James version, in 6 volumes.

A Rose for Virtue, by Norah Lott, (Hall) 1971. One of today's most popular authors recreates the fascinating and tragic life of Hortense, the stepdaughter of Napoleon Bonaparte.

Quality of Life, by James Michener, Hall, 1970. This well known writer comments on television and the role of the free press, while at the same time makes a plea for balance and enlightened response.

Shadow of the Lynx, by Victoria Holt, Hall, 1972. A gripping tale of powerful love and obsession, ranging from the gold fields of Australia to the stately mansions of England.

Case of the Stepmother's Secret, by Erle Stanley Gardner. This involves penny-pinching crooks who lead Perry Mason on a merry chase and a publicity-hungry movie starlet who helps Perry out with an unforeseen assault.

The Blue Knight, by Joseph Wambaugh, Hall, 1972. Wambaugh, through his hero, Bumper Morgan, explores police life with the sure knowledge of experience and the clarity of a gifted writer.

Hall, Hall, the Gang's All Here, by Ed McBain, Hall, 1971. Another 87th Precinct mystery in which Ed McBain takes the reader through the intricacies of police procedures and daily routine in the big city.

Valley of Wild Horses by Zane Grey, Hall, 1972. Set against the dramatic background of a wild-horse roundup, the plot leads to the inevitable clash between two strong men.

The Animals' Christmas, by Eleanor West, Large Print, 1972. Although this book of poetry was written for children, its sense of free flowing rhythm along with the imaginative illustrations by Susan Cutter make it equally enjoyable by adults.

Requests for these and other titles in large print should be made to the Blind and Physically Handicapped Library, 4133 Washtenaw Ave., Ann Arbor, 48104.

## It's Traditional

The tree may be aluminum instead of spruce or fir. Santa may arrive by helicopter instead of reindeer-drawn sleigh. And the children's gifts will probably reflect the space age and the wonders of electronics.

No matter. However modern the celebration of Christmas may seem to be, its spirit is still old-fashioned, and though customs may appear in contemporary guise, they are still the cherished traditions from the past.

These treasured customs are the heart of Christmas, growing dearer year by year, as memories of "what we did last Christmas" add to every family's own special, traditional way of celebrating Christmas.



ELLIS PRATT  
428-8044

## Peace on Earth



Let us follow the Christmas Star like the Magi... to brotherhood!

**Fred's Standard Service**

## REAL ESTATE ADVICE

RESIDENTIAL PROPERTIES  
COMMERCIAL - INDUSTRIAL  
FARMS  
VACANT LANDS

**SPEAR & ASSOCIATES,**

REALTORS

1935 Pauline Plaza

769-5750

## Quaint Christmas Cards From Long Ago Discovered

About a hundred years ago, Christmas card messages were apt to be expressed in rather quaint verse. Here are several reprinted recently in the Illustrated London News.

From an elaborate card of the 1880's:

Come welcome again  
The King of Seasons all  
For Christmas doth reign  
With hearty good cheer.  
Success to next year  
Re-echoes from wall to wall.

This one is from a card of 1878:

Happy Christmas to thee, dearest,  
Dwelling in thy happy home,  
And we wish for thee, how fondly,  
Many long bright years to come.  
May such friends be thine as ever  
Seek thy pleasure as their own:  
And if sorrow must come nigh thee  
May'st thou never weep alone.

And here's another:

'Tis now a bright and jovial time  
For friends together meeting  
But those whom fate doth separate  
Must take a friendly greeting.  
Then let me hope my missive may  
Serve as a welcome token  
Of all the loving words I'd say  
Couldst thou but hear them spoken!

## Tell People You Read It in The Standard!



We're joining Santa and his reindeer in sending warmest wishes for a joyous holiday, rich in many blessings. Do have a wonderful Christmas!

## THE PUB

JACK LeSAGE and FAMILY and EMPLOYEES



## In the Spirit of Christmas

Happiness. Joy. Peace.  
That's the spirit of Christmas.  
It warms the heart. It  
brings young and old together.  
And it brings to mind just  
how much we value your support.

## CHELSEA ASSOCIATED BUILDERS

LEON KOCH - DONALD EDER  
Ray Knickerbocker - James Hartmann  
Donald Hannewald



# Christmas Themes From Tapestry Era Are Revived Today

Today's great revival of tapestry work and other needle crafts shows a lively interest in sacred subjects, just as many of the famous tapestries of the past were devoted treatments of Biblical themes, including the Nativity and the Adoration of the Magi.

Tapestry work itself has a long and fascinating history, as modern weavers and embroiderers are discovering. It is defined as a hand-woven, patterned fabric in which the weaver shapes one area of color at a time. Basically a simple technique, which can be accomplished even on primitive looms, such weaving has been done ever since early antiquity.

The oldest tapestry work known to us is Egyptian, where some of the cloth found in tombs was patterned with lotus flowers, and hieroglyphics. A comprehensive history would trace it through pre-Christian times to the fine silk hangings made in Byzantium, and adapted from there by Islamic artists — plus the parallel development in the Far East, where tapestries were made by the Chinese and Japanese. But our own tradition is derived from the European, which has produced such exquisite work as the examples reproduced here.

Although the most dramatic examples are large pictorial wall hangings, tapestry has been used for many other purposes, such as covers, cushions, and upholstery... just as today's craftsmen make chair covers in needlepoint.

Wool is the most frequently used fiber, though details are often

done with silk or even gold or silver—and some tapestries have been produced entirely in silk.

Large pictorial tapestries were generally made by a team of weavers, the most skillful of whom specialized in faces. They worked from a full size design, or cartoon, made by a professional designer, which was traced in outline on the warp or vertical threads.

Tapestries used as wall hangings found a wide acceptance in medieval Europe — they gave warmth and color to the stark stone walls of castles and other interiors, and they were a type of furnishing easily movable from one location to another.

## Crusades Inspired Europeans

The earliest wool tapestries in Western Europe date from the 12th and 13th centuries—when the Crusades had made Europeans familiar with the tapestries of the East. The first professional tapestry workshop in Paris was established about 1263. The earliest surviving product of that workshop is a group of large tapestries showing scenes from the Apocalypse, now in the Museum of Tapestries in Amers, France. Others from the same period include one called "Nine Heroes," now in The Cloisters in New York, and the "Presentation of Christ in the Temple," which is in Brussels. All of these reflect the style of the Franco-Flemish painting and book illumination of the late 14th century — a composition in tiers and backgrounds covered with initials or flowers.

## 'Arras' Means Tapestry

Flourishing tapestry workshops often ceased abruptly — as did tapestry weaving in Paris, in 1415, after the defeat of the French by the English at Agincourt. But the art would then be re-established elsewhere, in another town — as it was after 1415, in Arras, under the patronage of the Dukes of Burgundy. At Arras, the weavers won such a reputation, that the name of the town became a synonym for tapestry itself.

The mid-15th Century was a great period in tapestry weaving, that at Tournai, France, which with important workshops like produced famous tapestries such as the "Story of Troy," a series of 11 large hangings, which were reproduced by order for several houses of royalty. The very composition of these tapestries shows they were meant primarily for wall hangings — the artists deliberately avoided perspective, keeping the overall proportions to a single scale.

## Raphael Changed Technique

With the Renaissance, however, the technique changed completely. When the great painter Raphael designed tapestries in the manner of Renaissance "fresco" painting, imposing the painter's laws on the woven designs. Raphael's designs were much admired and repeatedly woven during the 16th and 17th centuries, most often at the great workshops in Brussels and other Flemish cities. Other workshops were in Italy and France, later in Germany, Denmark, and Sweden, and finally in England.

The weaving of tapestries continued to be a flourishing industry throughout the 17th Century, with new designs by the great painter Rubens, for the Flemish workshops. A new industry was established in France, under Henry IV, and in 1662 the royal factory of the Gobelins was formed — one of the most famous names in tapestry.

During the 18th Century, European taste moved towards a lighter and more delicate style of decoration. Tapestries began to lose favor, and the art reached a low point in the 19th Century. An exception was a revival in the 1880's by William Morris in England, who returned to mediaeval inspiration in tapestry design, just as the "pre-Raphaelite" painters and poets did in art and poetry.

The revival of interest in our own time is partially attributable to a reaction against poor quality in mass-produced merchandise and synthetic fabrics. Another factor is that modern painting of the abstract school translates well into tapestry. And again — today's architecture is stark and severe, and in need of color, just as were mediaeval castles. Hence decorative wall hangings are again served.



## Cheerful Christmas Wishes

May your Christmas be bright with happy thoughts of good cheer and fellowship.

Thompson's Pizzeria



**THANKS FOR THE MUSIC:** Mrs. Paul (Ruth) Niehaus, president of the Kiwanis Club, presented Mrs. Louis Burghardt, appreciation at the Monday meeting. She has been accompanist for the club for years.

ing a true function, even if they are no longer needed to keep out the cold.

Today, we have not only the professional weavers in traditional workshops, but also the small-scale production of the artist-weaver. Even more notable, perhaps, is the prominence of the individual craftsman, most often a craftsman, who expresses himself in the related techniques of needlepoint and crewel embroidery.

Many of today's experts in needlecraft are members of the Embroiderers' Guild of America, an educational, non-profit organization whose purpose is to maintain high standards of design, color, and workmanship in all kinds of embroidery and canvas work. Through its New York office, the Guild carries on a variety of activities, including a quarterly publication, a reference library, and occasional contests.

The modern illustrations we show are courtesy of the Embroiderers' Guild, as they are among the winning designs in a Christmas Card competition held by the Guild. They are interesting modern interpretations of the tapestry themes of the past.

## Make Marshmallow Wreath For Party Use; Eat It Later

Make a Marshmallow Gumdrops Wreath like our photo to use as a centerpiece on a holiday table. It would be very attractive encircling a big candle.

The base of the wreath is a large styrofoam ring, which you can buy at the dime store, or glue together from smaller pieces of foam (often used as packing material). Or substitute any porous material—foam rubber, leftover plasterboard, etc. Cut marshmallows in half with scissors, wiping scissors with a cloth after each marshmallow is cut, to keep blades clean.

Cut off one-third the length of each toothpick, and use the longer piece, inserting it into marshmallow. Place marshmallow on foam ring and push toothpick through marshmallow and into ring. Leave about 1/2 inch exposed. Now place small gumdrop on the exposed toothpick. Use red and green gumdrops for a gala, colorful effect.

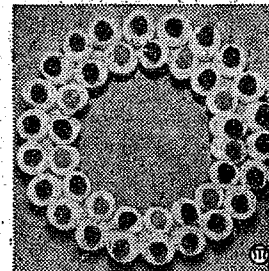

Doesn't the Marshmallow Wreath look good enough to eat? It really is!

Some 7,000 businessmen attended 251 management education programs offered in 1971 by the University of Michigan Bureau of Industrial Relations.

Telephone Your Club News To 475-1371.

More than 12,800,000 persons have visited Stony Creek Metro-park near Utica since the 4,900-acre regional recreation site opened on July 5, 1964.

First-year medical students at the University of Michigan "practice" with patients portrayed by actors—a method used to learn patient-interview techniques.

## A Very Merry Christmas to All!

Happy holiday wishes to each and every one of you. And thanks for your very kind patronage.



We Will Close Saturday, Dec. 23, at 2 p.m.  
Open Tuesday, Dec. 26, at 5:30 a.m.

## CHELSEA RESTAURANT

ELLA McMILLAN AND STAFF

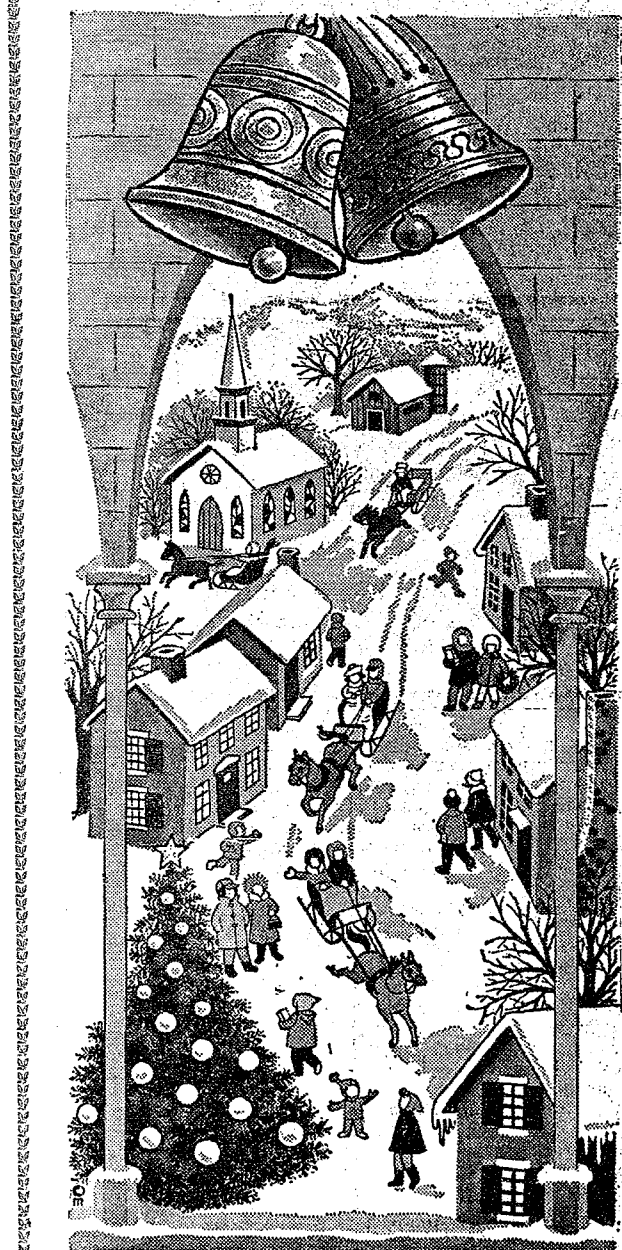

## MERRY Christmas

Our town is ringing out with laughter and good cheer. The happy sounds of greetings carry a message of Christmas joy for you and yours!

From all of us at

## DANCER'S

Jennie - Doris - Grace - Ruth Angie  
Mary - Helen - Lu

Open 8 a.m. to 10 p.m.  
20940 M-52  
North of Chelsea

## RICK'S MARKET

Open 7 Days A Week  
Phone 475-2898

## THE STORE WITH THE SPARTAN ON THE DOOR

12-OZ. CANS

Coco-Cola... 6 pac 79c

20-OZ. JAR WELCH Grape Jelly... 45c

16-OZ. JAR VLASIC Sweet Mixed Pickles, 49c

32-OZ. JAR KRAFT Mayonnaise... 77c

32-OZ. BOTTLE HEINZ Tomato Catsup... 59c

14-OZ. BOX UNCLE BEN'S Quick Rice... 59c

17-OZ. CAN SHURFINE Sweet Peas... 2 for 43c

20-OZ. CAN SHURFINE Kidney Beans... 21c

46-OZ. CAN, ALL FLAVORS Hi-C Drinks... 3 for \$1

12-OZ. CAN ARMOUR Treat... 59c

Pillsbury, Duncan Hines, Betty Crocker  
Cake Mixes... 3 for \$1

FARMER PEET'S  
SHORTENING, lb. 49c

Smorgaspac... lb. 99c

MICHIGAN STATE LOTTERY TICKET AGENT

## MERRY CHRISTMAS TO ALL

We at Rick's ask that you please take a moment of your time and say a prayer of thanks to God and show Him your love for all mankind.

Thank You

BORDEN'S

MILK 89c

1 Gal. Plastic Carton

BORDEN'S DIP 29c

8-Oz. Container

KRAFT PARKAY

MARGARINE 55c

1-Lb. Crtn.

BRACH'S

CHRISTMAS CANDY Reduced Prices!

SALUTO PARTY

PIZZA, special \$1.89

SUNSHINE

POTATO CHIPS 69c

14-Oz. Bag

ECKRICH

## BAKERY

1 1/4-LB. LOAF

Spartan Bread, 4 for 89c

1-LB. LOAF OVEN FRESH

Raisin Bread... 39c

20-OZ. PKG. GOLDEN HEARTH

Baker Doz. Rolls... 59c

12-PAK OVEN FRESH BROWN & SERVE

Tea Rolls... 29c

BEER - 1/2 & 1/4 barrels

WINES of All Kinds

## CHAMPAGNE

Remember - Christmas Eve is on Sunday, so buy your beverages Saturday.

## LIQUOR

SPECIAL for the HOLIDAYS

7-Up - Squirt

Vernors Ginger Ale

Pepsi - Coke

Canada Dry

All Flavors

28-Oz. No-Return Bottles

Only 28c

## PEACE ON EARTH





# JOY... PEACE

At this Glorious and Holy time, we wish for all mankind the great gifts of peace and joy, faith and love. May our spirits be uplifted, and our hearts filled with happiness and contentment, as we cherish anew the glorious message and meaning of Christmas. For the confidence and loyalty of those whom we are privileged to serve, we wish to express deepest gratitude.

**CHELSEA MILLING COMPANY**

*... Producers of "JIFFY MIXES"*







**PARKS**  
 In 1969, more than 2.4 million  
 have visited Delhi, Dex-  
 uron and Hudson Mills Met-

roparks northwest of Ann Arbor.  
 Individual park totals to date are:  
 Delhi, 843,599; Dexter-Huron, 654,  
 741; and Hudson Mills, 968,718.

**VILLAGE BEAUTY SALON**  
 LORETTA - CINDY - EULA  
 CHERYL - JANICE - CAROL  
 07 N. MAIN      PHONE 475-1671  
 We Will Be Closed Dec. 26-27, Closed Jan. 2-3  
**OPEN MONDAY THRU SATURDAY**  
 Evenings By Appointment

**GAR-NETT'S  
 FLOWER & GIFT SHOP**  
 112 E. Middle St., Chelsea Ph. 475-1400

**ORDER EARLY  
 CENTERPIECES  
 BOXED CUT FLOWERS**

*Gifts of  
 GLASSWARE - CANDLES  
 and many others*

USE OUR FTD and TELA-FLORA  
 FOR LATE CHRISTMAS DELIVERIES

**OPEN FRIDAY NIGHT**

**GREETINGS**



A poodle  
 fun-filled holiday  
 is what we are wishing  
 all of you. Do  
 accept our sincere  
 gratitude for  
 your favors.

**GWEN'S POODLE SALON**  
 Phone 475-8967

**JUST-IN-TIME-FOR-CHRISTMAS**

**GIFT SALE**

USUAL \$3.99      **\$2.99**  
**8-TRACK STEREO TAPES** . . . . .

**LEATHER GOODS BY HERITAGE**  
 Billfolds, Tri-Folds, Pocket Secretaries, Clutch Purses  
 Men's and Ladies      **25% Off**  
 COMPLETE KIT, REG. \$33.75      **\$26.99**

**POLAROID SQUARE SHOOTER II**      **\$3.89**  
 REG. \$6.98

**POCKET RADIO** . . . . .

**Needlepoint Stitchery Kits** . . . . **25% Off**  
 REG. \$29.95      **\$24.95**

**5-BAND POLICE RADIO** . . . . .

REG. \$1.69      **\$1.00**  
**FIREPLACE MATCHES** . . . . .

**BEAUTIFUL POINSETTIA PLANTS  
 GRAMER CHOCOLATES**

**CHELSEA CARD & GIFT SHOP**  
 116 S. Main St.      Phone 475-7501

**Winter Travel to Florida  
 Becomes Easier Than Ever**

Sunny skies and balmy breezes are expected to lure an estimated 875,000 Michigan residents to Florida this winter—almost 30 percent more than last winter's number of Michigan "Sunshine State" vacationers, according to Automobile Club of Michigan.

Traveling should be easier than ever this winter for Michigani-ans heading to Florida by car. Two new sections of I-75 recently opened in the Toledo area will eliminate the freeway detour via Toledo city streets that has previously plagued drivers with traffic delays.

The Walt Disney World, near Orlando, still seems to be Florida's hottest tourist attraction. But it will probably get some competition from the "Wild Kingdom," a 1,000-acre, \$26 million recreation of Africa's geography and wildlife, which will open by late spring northwest of Clermont in central Florida.

Wildlife enthusiasts will also be able to visit the newly reopened Shark Valley section of the Everglades National Park this winter. A tourist's bargain, this remote, northernmost area of the Everglades costs \$2 a car to see. The entrance fee includes parking and a guided tour.

Several new campgrounds have sprung up around the state this year, and Miami has gained a new luxury hotel with the recent opening of the \$7.5 million Marriott. Night-life is livelier in Pensacola thanks to the newly completed entertainment and dining complex in the city's historic Seville Square district.

By relying on direct Interstate routes, Auto Club estimates that most southern Michigan drivers can reach the Florida state line in two days. At least three days should be allowed if Miami is the destination.

Auto Club shows on the accompanying map the four easiest and safest routes to Florida, one including a partial alternate. They have been labeled the A, B, C, and D routes.

Route A, which follows I-75 through Cincinnati, Knoxville and Atlanta, is the most direct way to Miami and the Tampa area for eastern Michigan drivers. At 1,402 miles, it is the shortest of all recommended routes between Detroit and Miami and includes 1,340 miles of four-lane highway. The toll cost is \$4.70.

Motorists using Route A may encounter a delay in northern Kentucky where a one-mile stretch of I-75 - I-71 is closed for construction work. A six-lane detour, three lanes in each direction, is in use. Minor delays may also occur further south where gaps in I-75 cause traffic to funnel onto conventional roads.

Route B is the most direct way to Florida for western Michigan drivers who will travel near Fort Wayne or Indianapolis, then south through Louisville, Nashville, Chattanooga and Atlanta.

It is 1,453 miles between Detroit and Miami via Route B. The route includes 1,434 miles of four-lane highway—more miles than any other recommended route. The toll fee is \$5.30.

A good alternate to Route B—particularly when bad weather occurs in the Chattanooga-Atlanta area—is Route B-1, which runs south from Nashville to Birmingham and Montgomery and then east to rejoin Route B at Tifton, Ga. While 59 miles longer than Route B with less freeway, it is convenient for travelers going to Tallahassee and on to Clearwater.

The longest and most expensive way from Detroit to Miami is Route C, which covers 1,613 miles and has a toll charge of \$8.30. It follows the Ohio and Pennsylvania turnpikes before turning south through Virginia's Shenandoah Valley.

Route C offers 1,229 miles of freeway and involves very little mountain driving. However, in the winter, the northern portion may be subjected to heavy snow.

For an extremely scenic trip, Route D is recommended except when snow and ice conditions prevail. Running through the mountains of West Virginia, Virginia and North Carolina, it's 1,491 miles long and offers the least amount of four-lane highway—1,091 miles. The toll charge is \$6.85.



**Jesus' Native Language  
 Is Aramaic Still Spoken**

In the village of Ma'lula in Syria, where the houses of heavy native stone are tinted blue, one would hardly notice the passage of time since the birth of Christ, over 2,000 years ago. The people have changed little in dress and habits, and more importantly, in their speech. For it is here, in Ma'lula, as well as in two other villages in Syria, Jebadeen and Bakhaa, that one can hear the Aramaic language Christ used during His life on earth.

Aramaic was spoken throughout ancient Palestine, and the lands that are now Jordan, Lebanon, Syria, southern Turkey, and northern Iraq. But after the Arab conquest of these lands in the seventh century, Aramaic was gradually replaced by Arabic. In Syria, only those three villages, all in the Qalamon valley not far from Damascus, have preserved the ancient language of Christ to the present day. The population numbers only a few thousand, two-fifths of them Greek Orthodox, another two-fifths Greek and the rest Moslem.

Philologists of the University of Beirut tell us that while the Aramaic dialect of these three villages has been intermixed with Arabic, the villagers would have understood, and been understood by, Christ and the people of His time.

Naturally, the people of Ma'lula are very proud of their Aramaic language and take pains to keep it alive and flourishing. Many families speak only Aramaic to their children until the youngsters are five years old and must go to school, where they learn Arabic, the national language.

Outside Syria, Aramaic is spoken at Urmia in Turkey . . . by the Chaldean Catholics of Bartelle in northern Iraq . . . and by the villagers of Malabar in southwestern India. And Aramaic is still used in the liturgy of certain churches which began in the Middle East, such as the Maronites and Syrian Orthodox groups.

**Syllabub Anyone?**

That popular holiday-party drink known as eggnog is a modern version of an old English drink called syllabub, which was a spiced mixture of wine and milk.

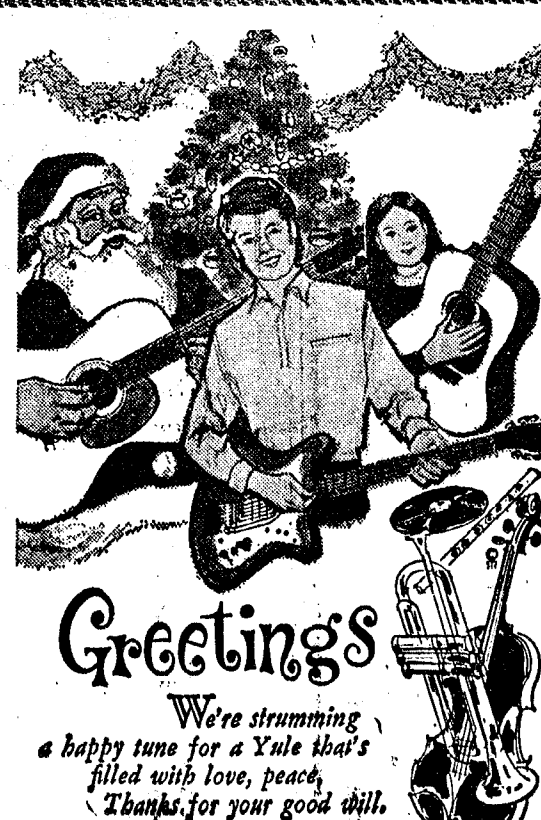

**Greetings**  
 We're strumming  
 a happy tune for a Yule that's  
 filled with love, peace,  
 Thanks for your good will.

**AL NALLI MUSIC**  
 AL - VIRGINIA

**Michigan Food  
 Products Make  
 Ideal Gifts**

Michigan food products are ideal gifts for last-minute shoppers to give to friends and relatives. You can choose from nearly 50 agricultural products produced in Michigan each year, according to marketing officials of the Michigan Department of Agriculture.

There are prices to fit every budget, and the money spent for Michigan food products will remain within the state to help support the economy.

Michigan products, like Flavor-best apples, jams and jellies, candies and snack items, may already come in special gift packages in some areas. But, you can make your own package for that special aunt or grandparent by shopping at your neighborhood supermarket and combining several Michigan products in a gift wrapped box or carton.

Choose from such Michigan products: as canned fruits and vegetables, turkey and turkey products, hams, beef steaks, honey and maple syrup, cereal variety-packs, butter, milk and other dairy products, fresh eggs, ice cream, frozen foods, cake mixes, and Michigan Grade 1 potatoes.

An assortment of Michigan dry edible beans which includes navy, cranberry, black turtle, kidney and yelloweyes, makes an attractive gift when placed in a clear apothecary jar in individual plastic bags. Or, you can include pre-cooked dried beans in your gift box for those who enjoy convenience foods.

Purchase a bottle of Michigan wine for that special friend. You can choose from more than two million gallons of fine wines and champagnes produced in Michigan each year.

Another Michigan agricultural product you might want to add to your gift list is a Christmas tree. Michigan is the leading producer Christmas trees and they are the focal point for the Christmas celebration in most American homes.

For the more expensive-minded, a mink jacket, hat or stole might be the perfect gift. Michigan ranks eighth in the nation in mink production with mink ranches valued at more than \$4 million.

**Easy Way To Say  
 Christmas Thanks**

Here's an idea for a wonderful way for youngsters to say thank-you for Christmas presents — and much easier than persuading them to write thank-you notes!

Get someone to take a picture of the youngster showing him or her holding or using the gift. Then get him to write just a few words of thanks on a piece of paper or the photo itself. Grandma, or Uncle, is sure to be doubly pleased!

**Ban on Mistletoe**

Mistletoe is almost never one of the greens used in church decorations, because it has always been considered pagan, as the badge of the Druid.



**Greetings of the  
 Holy Season**

At Christmas, we wish for you and yours peace, joy, and love. With gratitude and thanks for your loyalty.

**F & M FINE FOODS**  
 BESSIE - KERMIT - LES - SANDRA  
 LANA - SUE - HATTIE - KAREN - DEBBIE

The Chelsea Standard, Thursday, December 21, 1972 19



**Christmas**  
 May its message of  
 joy and peace  
 remain with you and yours, always.

**CHELSEA GLASS WORKS**

**R  
 E  
 O**

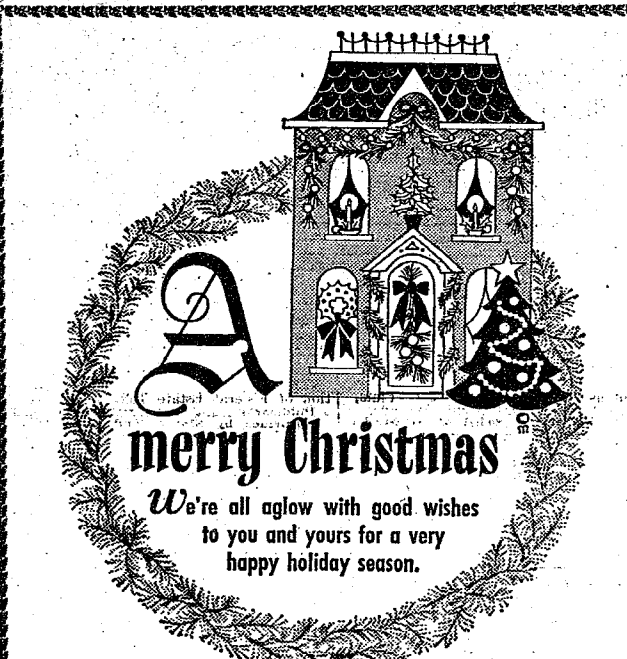

**A  
 merry Christmas**  
 We're all aglow with good wishes  
 to you and yours for a very  
 happy holiday season.

**TINA'S BEAUTY SHOP**  
 JAN - LAURA - MADALENE - TINA

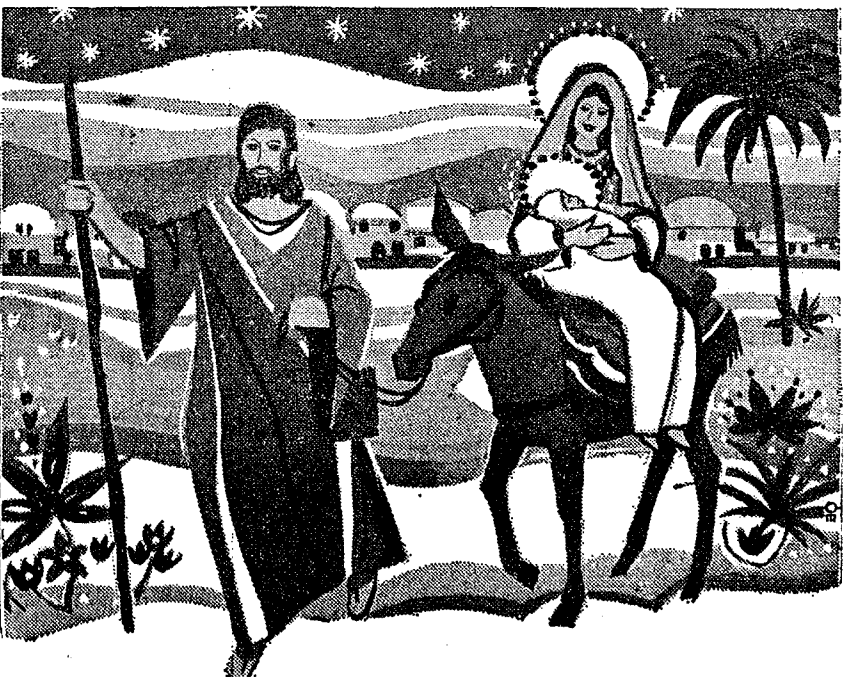

**Greetings of the  
 Holy Season**

At Christmas, we wish for you and yours peace, joy, and love. With gratitude and thanks for your loyalty.

**F & M FINE FOODS**  
 BESSIE - KERMIT - LES - SANDRA  
 LANA - SUE - HATTIE - KAREN - DEBBIE



# 14th District Court Proceedings

Week of Dec. 12-18

This week in 14th District Court, Ernest Manning, Jr., was due to be held in contempt of court for not paying fines and costs. The defendant did not appear, and a bench warrant was issued.

Richard Heath, Saline, changed his plea to guilty of driving under the influence of liquor. He will be sentenced Jan. 11, after a pre-sentencing interview. He was found guilty of driving with a suspended license, and was fined \$29 and costs, and sentenced to three days in jail. The jail sentence was suspended.

John Hunget, Ann Arbor, pled guilty to driving with a suspended license. He was fined \$75 and costs, and sentenced to five days in jail. The jail sentence was suspended.

Kenneth Kiehens, Ill., pled guilty to possession of a starter pistol. He was fined \$50 and costs.

Dale Bailey, Ann Arbor, pled guilty to careless driving. He was fined \$30 and costs.

James Herring, Pinckney, was found guilty of careless driving. He was fined \$40 and costs.

Ricky, Ledwidge, Dexter, pled guilty to driving with defective equipment. He was fined \$28 and costs.

David Bush, Ann Arbor, pled guilty to speeding. He was fined \$41 and costs.

Wayne Wilson, Westland, pled guilty to speeding. He was fined \$33 and costs.

Charles Koch, Chelsea, pled guilty to careless driving. He was fined \$30 and costs.

Eugene Barnes, Ypsilanti, pled guilty to having a loaded gun in an automobile. He was fined \$32 and costs.

Carl Gullet, Chelsea, pled guilty to failing to appear in court on parking tickets. He was given three days in jail for each charge, and given credit for time already spent.

Danny Powers, Ypsilanti, was found guilty of speeding. He was fined \$31 and costs.

Bernard Friend, Toledo, O., was found guilty of speeding, and charged \$31 and costs.

James Branchman, Saline, pled guilty to speeding. He was fined \$51 and costs.

Evelyn Rosentreter, Chelsea, pled guilty to failing to stop within a safe distance. She was fined \$21 and costs.

Tony Carnett, Willis, was fined \$100 and costs and sentenced to six months probation for reckless driving.

Herschel Langston, Pinckney, pled guilty to an amended charge of improper driving. He will be sentenced Jan. 31.

Alan Gunnesch, Ann Arbor, was found guilty of drunk and disorderly conduct. He was fined \$35 and costs.

Ricky Bunten, Willis, at first did not appear on drunk and disorderly charges. A bench warrant was issued. Later, he pled guilty to the charges, and was fined \$50 and costs.

Raymond Franklin, Chelsea, pled guilty to being a minor in possession of alcohol. He was fined \$25 and costs.

Vincent Honeywell, Brooklyn, pled guilty to speeding. He was fined \$31 and costs.

Thomas Mackalew, Ypsilanti, pled guilty to speeding. He was fined \$41 and costs.

Gary Zahn, Ann Arbor, pled guilty to driving without a permit. He was fined \$16 and costs.

Marcia Forinski pled guilty to speeding. She was fined \$21 and costs.

Linda Gabriel, Tecumseh, pled guilty to an amended charge of speeding. She was fined \$28 and costs.

Louis Lavoy, Monroe, pled guilty to an amended charge of improper driving. He will be sentenced Jan. 23, after a pre-sentencing interview.

Marvin Gray, Saline, pled guilty to speeding. He paid \$21 and costs.

Clifford Stallings, Detroit, changed his plea to guilty of driving with a suspended license. He was fined \$25 and costs, and sentenced to three days in jail. The jail sentence was suspended.

Willard Gould, Chelsea, pled guilty to assault and battery charges. He was fined \$50 and costs, and placed on six months probation. He was also ordered to pay restitution for the complainant's glasses, which he broke.

William Clark, Dexter, pled guilty to speeding. He was fined \$31 and costs.

Steven Altenberndt, Dexter, pled guilty to careless driving. He was fined \$30 and costs.

Mickey White and Ryan Limpert, both of Manchester, pled guilty to amended charges of speeding. They were each fined \$31 and costs.

Andrew B. Racz, Ann Arbor, pled guilty to a parking violation, and was fined \$16 and costs.

William Wilkie, St. Clair Shores, did not appear to be arraigned for driving with a suspended license. A bench warrant was issued.

Patrick Taylor pled guilty to speeding. He was arraigned on an old traffic warrant. He was fined \$46 and costs.

Marie Darrow, Chelsea, was found guilty of disorderly person charges. She was fined \$75 and costs.

James Shaggs pled guilty to an old charge of failing to report an accident. He was fined \$75 and costs.

Clarence Sanders, Detroit, pled guilty to an amended charge of speeding. He was fined \$36 and costs.

Kenneth Poe, Adrian, was found guilty of driving with a suspended license, and was fined \$75 and costs, and sentenced to three days in jail. The jail time was suspended.

Kieth Klapperich, Dexter, pled guilty to an amended charge of failing to drive with due care and caution. He was fined \$21 and costs.

Ronald Pustay, Pinckney, did not appear to face charges of making excess noise. A bench warrant was issued.

Daniel Vansteinis, Hamburg, was found guilty of careless driving. He was fined \$30 and costs.

Charles Lyons, Ann Arbor, was found guilty of speeding and was fined \$31 and costs.

William Bynum, Wayne, pled guilty to never acquiring an operator's license. He was sentenced to a fine of \$110 and costs, or 10 days in jail.

Mark Mannig, Whitmore Lake, was sentenced to two years probation without drinking or driving. He was ordered to attend the Alcohol Education Series, and fined \$250 for driving under the influence of liquor.

Dora Demerchant was sentenced to two years probation and a fine of \$250 for driving under the influence of liquor. She was ordered to attend the Alcohol Education Series, and told to do no drinking while on probation.

Ronald Green, Owosso, was sentenced to a year's probation without drinking, and no driving for three months, and fined \$200 for his second offense of improper driving.

William F. Washington, Detroit, pled guilty to speeding. He was fined \$21 and costs.

Gary W. Such, Whitmore Lake, pled guilty to careless driving. He was fined \$30 and costs.

Week of Dec. 4-11

Larry Daniels, Six Lakes, changed his plea to guilty of driving under the influence of liquor. He will be sentenced Jan. 22, after a pre-sentencing interview.

Jonathan Smith, Cadillac, pled guilty to careless driving. He was fined \$34 and costs.

Michael Minns, Ann Arbor, pled guilty to failure to stop in an assured clear distance. He was fined \$21 and costs.

Gary Johnson, Jackson, pled guilty to driving under the influence of liquor. He will be sentenced Jan. 19, after a pre-sentencing interview. A bond was set at \$80.

Murray Plumb, Romeo, pled guilty to driving too fast for the conditions, and to causing an accident. He was fined \$21 and costs.

Hubert Fritz, Whitmore Lake, pled guilty to violating probation by failing to pay fees and failing to report. He was sentenced to 15 days in the county jail, after which probation will be reinstated.

Ruth Knowlton, Saline, pled nolo contendere to assault and battery charges. Her sentencing was deferred until June 4.

Gift-Giving Varies

In most European countries, families give presents either on St. Nicholas' Day, December 6, or on Christmas Eve, or at Epiphany — January 6. Only the English and Americans customarily choose Christmas Day itself for gift-giving.

## James Baxter Promoted By Potlatch

James G. Baxter, son of Mr. and Mrs. George Baxter of Meadow Lane, has been recently promoted to manager of the Potlatch Forests, Inc., Lewiston, Idaho.

The new manager of the data processing division is a member of the Lewiston-Clarkston Parks and Recreation Commission, and immediate past president of the St. Stanislaus Parent-Teacher Association.

His previous position with Potlatch was supervisor of systems and programming in the data processing and systems department. He began work with PFT in 1970, as a systems analyst. He previously had served as analyst in computer systems design for Boeing Co., Seattle.

A native of Michigan, Baxter received a bachelor's degree in education in 1961 from Eastern Michigan University. He completed four years of post graduate work in mathematics education at the University of Michigan at Ann Arbor and taught high school mathematics and coached basketball at Flint.

He and his wife, Kathleen, and their two daughters, Colleen and Patricia, reside in Lewiston.

## The Bean King

In parts of France, Spain, and Mexico they still eat a special 12th Night cake, in which a single bean has been concealed. The finder of the bean is hailed as Bean King — a survival of an ancient pagan custom which chose the King of the Saturnalia by lot in this way.

**YES**  
WE ARE MAKING  
LONG-TERM FARM  
REAL ESTATE  
LOANS

SEE US



P. O. Box 1006  
Ph. 769-2411 3645 Jackson Rd.  
Ann Arbor, Mich. 48103

# Greetings

from

## Cavanaugh Lake Store

BILL - HAZEL - JIM - BEV

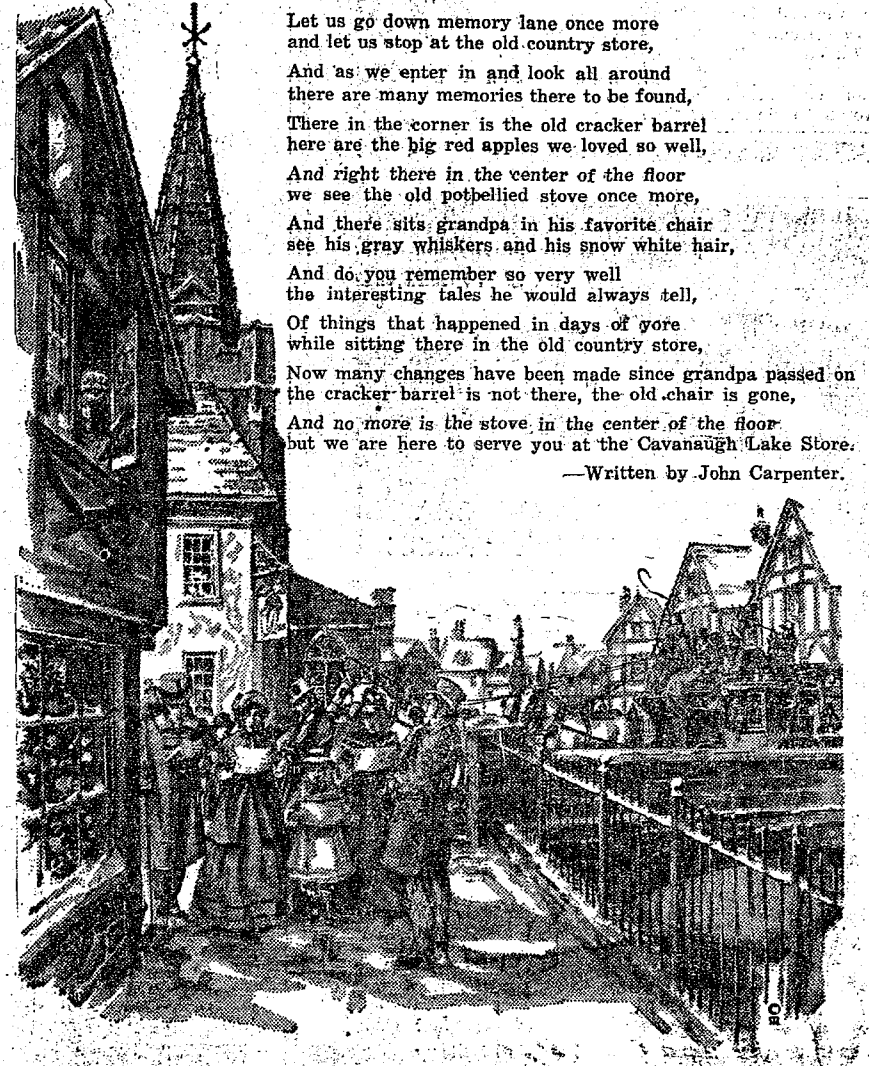

Let us go down memory lane once more and let us stop at the old country store, And as we enter in and look all around there are many memories there to be found, There in the corner is the old cracker barrel here are the big red apples we loved so well, And right there in the center of the floor we see the old potbelled stove once more, And there sits grandpa in his favorite chair see his gray whiskers and his snow white hair, And do you remember so very well the interesting tales he would always tell, Of things that happened in days of yore while sitting there in the old country store, Now many changes have been made since grandpa passed on the cracker barrel is not there, the old chair is gone, And no more is the stove in the center of the floor but we are here to serve you at the Cavanaugh Lake Store. —Written by John Carpenter.

Tell People You Read It in The Standard!

# CHELSEA CHRISTMAS SHOPPING HOURS

Stores Will Be Open 9 Nights Until 9:00 p.m.

(Clip and Save for Future Reference)

1972			DECEMBER				1972
SUN.	MON.	TUES.	WED.	THURS.	FRI.	SAT.	
					OPEN 1 TIL 9	2	
3	4	5	6	7	OPEN 8 TIL 9	9	
10	11	12	13	14	OPEN 15 TIL 9	16	
17	OPEN 18 TIL 9	OPEN 19 TIL 9	OPEN 20 TIL 9	OPEN 21 TIL 9	OPEN 22 TIL 9	OPEN 23 TIL 9	
24 31	25	26	27	28	29	30	

## CHELSEA BUSINESSMEN'S ASSOCIATION



Ring out, sing out  
Christmas cheer. Enjoy  
the warmth of home,  
hearthside and  
family this happy holiday.

**FARMERS' SUPPLY CO.**  
ANTON - DOROTHY - ALAN - EDDIE



# PEACE, JOY

Wishing all of you the most joyous  
of holiday seasons. Thanks for  
making our future so bright.

## WESTERN AUTO

CLARENCE - THELMA - EARLINE



May  
the spirit  
of the  
Christmas  
season linger on  
and brighten all your days.

**GEO. A. KNICKERBOCKER**  
Standard Oil Agent



## Former Washtenaw County Agent Named State 4-H Program Director

Lansing — Dr. Norman A. assistant director of res-  
triction in Michigan State  
University's College of Agricul-  
ture and Natural Resources, has  
named director of Michigan's  
outh Programs.

appointment, announced by  
S. McIntyre, director of  
Co-operative Extension Ser-  
was approved recently by  
Board of Trustees and was  
retroactive to Nov. 1.

Brown is responsible for  
ing leadership for 4-H pro-  
in all 83 Michigan counties.  
tly, there are more than  
4-H members and over  
youngsters involved in 4-H  
ms. In addition, there are  
4-H volunteer leaders in the

Brown succeeds Dr. Gordon  
brand who became professor,  
sion Education Programs,  
Michigan native, Dr. Brown  
youth specialist for the

## New Column Starting on Investments

The Standard is presenting a  
new column for investors in this  
issue. "Today's Investor" will  
carry answers to readers' ques-  
tions about investing and gener-  
ally serve to provide information of  
assistance to readers.

"Today's Investor" is written  
by Thomas E. O'Hara who is edi-  
tor of one of the nation's most  
widely read investment maga-  
zines, "Better Investing." He is  
one of the founders of the Nation-  
al Association of Investment Clubs  
and is a director of the Investment  
Education Institute. His invest-  
ment experience covers more than  
30 years.

**KING HENRY'S TAPESTRIES**  
King Henry VIII of England  
owned 2,000 wall hangings, all  
tapestries made by Flemish weav-  
ers, whose work was considered  
foremost in Europe.

## TODAY'S INVESTOR



Thomas E. O'Hara  
Chairman  
Board of Trustees  
of  
National Ass'n  
of Investment Clubs

**Q. I have been accumulating  
money for some time and would  
like to invest it, but one of my  
friends says there is so much  
uncertainty in business and pol-  
itics that I should wait for  
awhile.**

**A. Picking the right time to in-  
vest is very difficult. Emotional-  
ly, the great mass of the public  
usually picks the wrong time  
to invest. When business is boom-  
ing and when there is a great deal  
of buying and selling of stocks,  
many people are confident and  
eager to invest. At such a time  
stock prices are usually high, many  
stocks are overvalued and a great  
many people who invest pay too  
much for the stock they buy.**

In times of uncertainty, as your  
friend feels we are now in, many  
stock prices are down at low  
levels, and the opportunity to buy  
stocks at bargain prices is very  
good. You can buy the shares of  
many fine companies these days at  
10 to 12 times what the company  
is going to earn for each share this  
year. Historically, whenever you  
have been able to buy good  
stocks at such a price-to-earnings  
rate, subsequent events have tend-  
ed to show those prices were bar-  
gains.

For most of us, I would suggest  
a plan of buying stocks regularly  
over a period of time regardless of  
ups and downs in the stock market  
generally. For instance, if you  
plan to have \$1,000 a year to in-  
vest, I would suggest making two  
purchases a year of \$500 each. Over  
a period of time, you would  
probably find you made many good  
buys. A regular buying program  
takes you out of the position of  
trying to guess whether now is a  
good time to buy or not.

**Q. I bought USLIFE Corpora-  
tion for \$22½ in June of 1970,  
it is now selling for almost three  
times what I paid for it; don't  
you think I ought to sell it?**

**A. I would give a little more  
thought to some of the features of  
the stock before I'd sell it. You  
bought the stock at a time when  
it was selling as low as it had sold  
in the previous three years. Its  
income and its earnings have been  
increasing regularly. Its current  
price in relation to earnings does  
not seem to be out of line with its  
past record, and in view of its  
fine record of growth, I'd be in-  
clined to continue to hold it.**

Among questions I would apply  
to this or any other stock I was  
considering selling would be these:  
1) Is the company in an industry  
in which growth can continue, or  
is it likely to level off? 2) Is  
there possibility of increasing com-  
petition which can slow sales and  
revenues? 3) Is the current suc-  
cessful management team likely  
to remain at the helm for some  
time to come?

**Q. I bought some stock in  
Topper Corp. and in February  
trading in the stock was sus-  
pended on the American Stock  
Exchange. Can you tell me  
when I can sell this stock?**

**A. At this time you can't sell  
the stock on an organized market.  
This corporation has indicated it  
expects to report some sizable loss-  
es. A part of its problem seems  
to have developed from extending  
too much credit to its customers  
who wound up returning unsold  
goods rather than paying for them.  
There is not much published in-  
formation about the company's  
problems. The company has in-  
dicated it is seeking additional  
financing, and it would appear  
that all you can do at this time is  
be patient and wait to see if the  
company can work out its prob-  
lems.**

## New Books at County Library

### ADULT NON-FICTION

"Being Safe," by Mel Mandell,  
(Saturday Review Press, 1972)  
Hbok discusses crime prevention  
and burglary protection for in-  
dividuals, homes, businesses, auto-  
mobiles and crime insurance.

"Home, Bakebook of Natural  
Breads and Goodies," by Sandra  
Sandler, (Stackpole, 1972): Prac-  
tical guidance on converting fa-  
vorite recipes to whole grain and  
organic ingredients accompanies  
a variety of recipes for wholesome  
breads, pies, and cakes.

"Kissinger: The Uses of Power,"  
by David Landau, (Houghton,  
1972): Author discusses Kissinger  
as the most influential formulator  
of Nixon's thinking on world af-  
fairs and states "No American has  
ever voted for him, yet he wields  
more power than any elected of-  
ficial short of the President him-  
self."

"Tonight!" by Terry Galancy,  
(Doubleday, 1972): An anecdotal  
history of America's favorite talk  
show — how it has grown and  
changed, and how we are all in-  
fluenced by it.

"Ups and Downs," by Julius  
Rice, (Macmillan, 1972): A phys-  
ician discusses the effects of drugs  
ranging from tranquilizers to her-  
oin to explain the dangers of stim-  
ulants and depressants to the brain,  
nervous system, and other parts  
of the body.

"When All the Laughter Died  
in Sorrow," by Lance Rentzel, (Sat-  
urday Review Press, 1972): This  
Rentzel's life story and his life in  
the football world as wide receiver  
for the Low Angeles Rams.

### ADULT FICTION

"The Apartment on K Street,"  
by Robert Traver, (Little, Brown,  
1972): Treasury agents are warned  
to be alert for small atomic bombs  
which are being smuggled into the  
U. S. as part of a person's belong-  
ings.

"The Big Land," by Dwight Ben-  
nett, (Doubleday, 1972): Chad Os-  
borne goes to Oregon just after  
the Civil War to escape "man's in-  
humanity to man," but finds that  
it exists on the frontier as well,  
although in different forms.

"Death Wish," by Brian W. Gar-  
field, (McKay, 1972): Paul Benja-  
min has always prided himself a  
liberal until his family is victim  
to violent crime.

"Jonathan Livingston Seagull,"  
by Richard Bach, (Macmillan, 19-  
70): Because he spends so much  
time perfecting his flying form in-  
stead of concentrating on getting  
food, a seagull is ostracized by the  
rest of the flock.

"The Odessa File," by Frederick  
Forsyth, (Viking, 1972): A young  
West German reporter turned av-

enger of the dead begins a search  
for the vicious "Butcher of Riga",  
an escaped Nazi was criminal.

"A Tough One To Lose," by Tony  
Kenrick, (Bobbs, 1972): Suspense-  
filled novel of a massive 747 air-  
liner and all its passengers hijack-  
ed and held for \$25,000,000 ransom.

### ADULT FICTION AND NON-FICTION

"Ambush at Torture Canyon,"  
by Max Brand, (Hall 1971). Set in  
the mountain wilderness, this is  
an action-packed story of men on  
the vengeance trail-one that led  
them to a final show-down at Tor-  
ture Canyon.

"The Book of Witnesses," by  
David Kossoff (Hall 1971). In this  
modern retelling of the ageless  
story 40 voices from the past, wit-  
nesses give accounts of what they  
saw and heard of Jesus. Their  
words have the intimacy of first-  
hand testimony. The witnesses  
are fictional; but that of which  
they speak is true. It is Gospel.  
"Fool's Apple," by Sara Cardiff  
(Hall 1971). A modern Gothic  
set in the present, on the New En-  
gland coast. This tense, exciting  
novel has witchcraft vying with  
medical research, suspicion of mur-  
der coming between lovers and a  
dark family past casting an omi-  
nous shadow over young Eliza-  
beth.

"The Goodbye Look," by Ross  
MacDonald (Hall 1972). Hero Lew  
Archer investigating the theft of  
a Florentine gold box discovers  
the family's long-hidden secrets.  
As murder leads to murder Arch-  
er learns to recognize the "good-  
bye" look on the faces of those  
who know they will soon die and  
want to.

"Mr. Serron," by R. F. Delder-  
field (Hall 1972). By the author  
of God is an Englishman. A mid-  
dle-aged English teacher, fed up  
with the dullness of his life, leaves  
home, job and family behind and  
starts anew.

"Weep No More My Lady," by  
Mickey Deans and Ann Pinchot,  
(Hall 1972). Judy Garland's last  
husband remembers her.

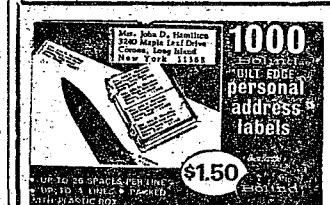

The  
Chelsea Standard

## EXPERT BUMPING and PAINTING

FREE ESTIMATES - ALL MAKES

**LLOYD BRIDGES CHEVROLET**  
475-1373  
CHELSEA, MICH.



## CHRISTMAS GREETINGS

May your holiday be filled with  
wonder and all your wishes come  
true. Many thanks for your loyal,  
continued support.

**Boyer Automotive Supply**

ANDY - GLENN - DAN - PAT



## Merry Christmas

Up hill, down dale we go to spread glad tidings  
of joy and festivity! It would take ten coaches to hold  
all the good wishes we have to give our good  
friends and patrons for a most happy and hearty holiday  
season and many, many more still to come!

## GALLUP-SILKWORTH

PUMP & PANTRY STORE

295 S. Main St.

Chelsea, Mich.



## GREETINGS

Allow us this moment, to send our sincere and hearty thanks  
and best wishes to all our friends and neighbors, whom we have served with  
pleasure and pride throughout the year. May the best of holidays be yours.

## FRISINGER REALTY CO.

REALTORS

GEORGE FRISINGER • PAUL FRISINGER • HERMAN KOENN  
HOPE BUSHNELL • MARY ANN STAEBLER • TOBY PETERSON

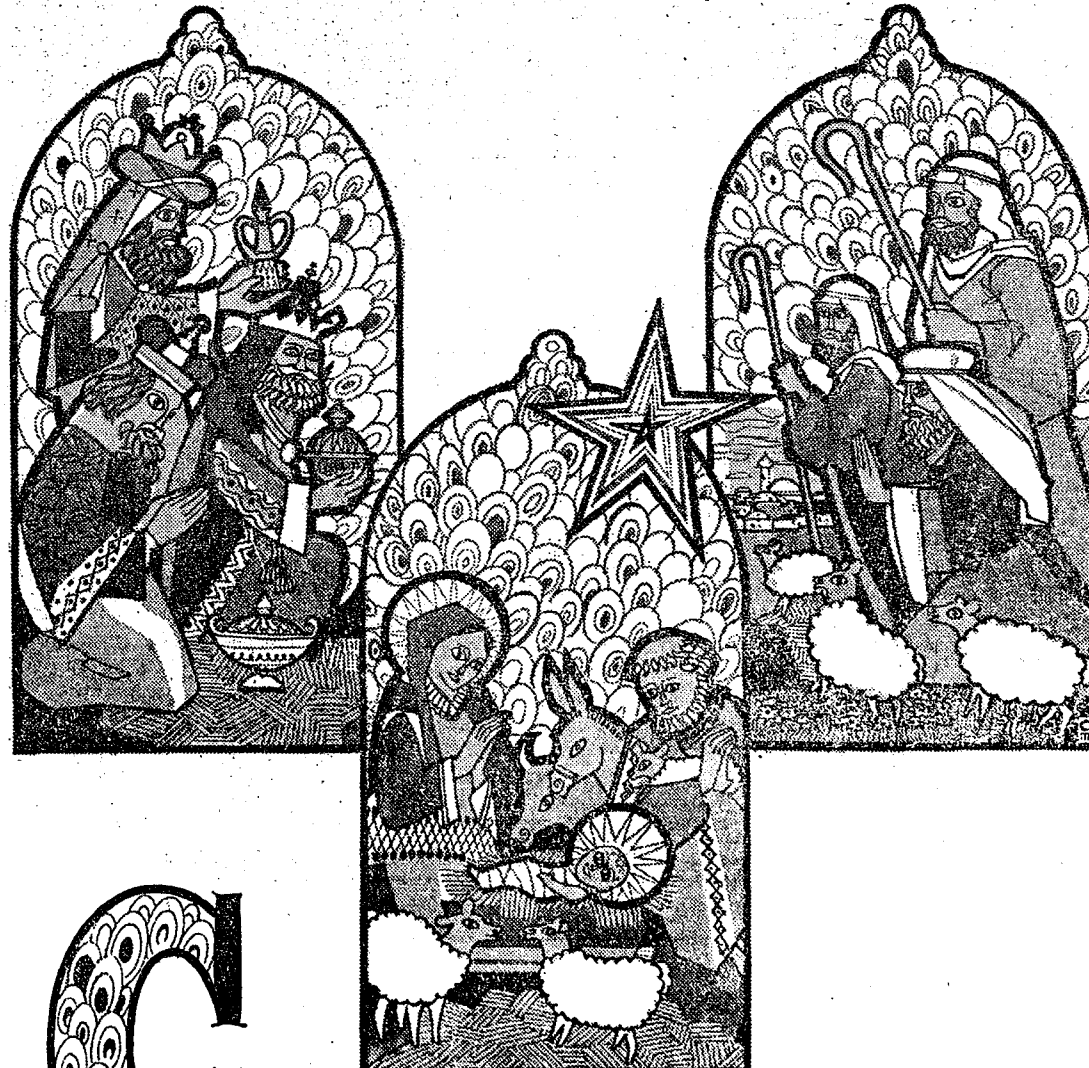

## CHRISTMAS...

A time for spiritual rededication.  
A time for sharing memories and renewing  
cherished friendships. A time for joy and peace.

To All of You from All of Us at

**LLOYD BRIDGES CHEVROLET**

Have a Safe and Joyous Holiday!



## + Services in Our Churches +

**FIRST UNITED METHODIST CHURCH**  
The Rev. Clive Dickins, Pastor  
Sunday, Dec. 24—  
9:00 a.m.—Church school, nursery through adult.  
10:00 a.m.—Special Advent worship service.  
6:30 p.m.—Christmas dessert and luck.  
7:00 p.m.—Christmas Eve program and candlelight service.  
8:00 p.m.—No Intermediate choir. Regular rehearsal will resume Wednesday, Jan. 7.  
Wednesday, Dec. 27—  
There will be no choir rehearsals. Regular choir rehearsal will resume Wednesday, Jan. 3.

**IMMANUEL BIBLE CHURCH**  
145 E. Summit St.  
The Rev. LeRoy Johnson, Pastor  
Sunday, Dec. 24—  
9:45 a.m.—Sunday school, nursery provided.  
11:00 a.m.—Morning worship, nursery provided.  
7:00 p.m.—Christmas Eve service.  
Every Wednesday—  
7:30 p.m.—Family hour, prayer meeting and Bible study.  
First Sunday of Month—  
7:00 p.m.—Communion service.

**ST. PAUL UNITED CHURCH OF CHRIST**  
The Rev. Warner Siebert, Pastor  
Thursday, Dec. 21—  
6:30 p.m.—Caroling party.  
Sunday, Dec. 24—  
8:15 a.m.—Church school.  
10:00 a.m.—Family Worship.  
10:30 a.m.—Worship.  
10:45 a.m.—Church school.  
Couriers articles due.  
11:00 p.m.—Midnight service.

**ST. BARNABAS EPISCOPAL CHURCH**  
20550 Old US-12  
The Rev. C. Walton Fitch, Vicar  
Telephone 426-8815  
Every Sunday—  
9:15 a.m.—Holy Communion, first, third and fifth Sundays.  
9:15 a.m.—Morning Prayer, second and fourth Sundays.  
Sunday, Dec. 24—  
7:45 p.m.—Carol service.  
8:15 p.m.—Holy Eucharist.  
Monday, Dec. 25—  
9:00 a.m.—Holy Eucharist.

**VILLAGE UNITED METHODIST CHURCH OF WATERLOO**  
8118 Washington St.  
The Rev. Altha Barnes, Pastor  
Every Sunday—  
10:00 a.m.—Sunday school.  
11:15 a.m.—Morning worship.

**ST. MARY CATHOLIC CHURCH**  
The Rev. Fr. David Philip Dupuis, Pastor  
Sunday, Dec. 24—  
8:00, 10:00, 11:30 a.m.—Mass.  
6:00, 7:30 p.m.—Mass.  
12:00 midnight—Mass.  
Monday, Dec. 25—  
8:00, 10:00 a.m.—Mass.

**CONGREGATIONAL CHURCH**  
(United Church of Christ)  
The Rev. Paul Gerhart, Pastor  
Sunday, Dec. 24—  
7:30 p.m.—Candlelight service.

**OUR SAVIOUR LUTHERAN CHURCH**  
The Rev. William H. Keller, Pastor  
1515 S. Main, Chelsea  
Each Sunday—  
9:00 a.m.—Sunday school.  
10:30 a.m.—Worship service.  
Sunday, Dec. 24—  
6:30 p.m.—Carol sing.  
7:30 p.m.—Family service.

**ZION LUTHERAN CHURCH**  
Corner of Fletcher, Waters Rds.  
(Rogers Corners)  
The Rev. John R. Morris, Pastor  
Sunday, Dec. 24—  
10:15 a.m.—"The Wonder of the Star," a Christmas Carol Cantata by Bruce Carleton presented by the Senior Choir.  
7:30 p.m.—Family Sunday school service entitled "It Came To Pass."  
11:00 p.m.—Christmas Eve candlelight service at St. Thomas Lutheran.  
Monday, Dec. 25—  
9:30 a.m.—Christmas Day festival worship.

**ST. THOMAS EVANGELICAL LUTHERAN**  
Ellsworth and Haab Rds.  
The Rev. Daniel L. Mattson, Pastor  
Saturday, Dec. 23—  
8:30 a.m.—Confirmation class and practice.  
10:00 a.m.—Sunday school Christmas practice.  
Sunday, Dec. 24—  
10:00 a.m.—Children's Christmas service.  
11:00 p.m.—Candlelight service at St. Thomas.  
Monday, Dec. 25—  
10:00 a.m.—Christmas Day Service with Holy Communion.  
Wednesday, Dec. 27—  
8:00 p.m.—Choir rehearsal.

**NORTH SHARON COMMUNITY BIBLE CHURCH**  
Sylvan and Washburn Rds.  
The Rev. William Ensien, Pastor  
Sunday, Dec. 24—  
10:00 a.m.—Sunday school.  
11:00 a.m.—Christmas Cantata: "To Us a Child Is Given" by J. S. Bach.  
6:00 p.m.—Senior High Youth meeting. Youth Choir.  
7:00 p.m.—Evening worship service. (Nursery available.)  
Every Wednesday—  
7:00 p.m.—Bible study and prayer meeting. (Nursery available.)  
Bus transportation available: 428-7222.

**NORTH LAKE UNITED METHODIST CHURCH**  
The Rev. Harry Weeks, Pastor  
Thursday, Dec. 21—  
7:00 p.m.—Sunday school Christmas program.  
Every Sunday—  
9:30 a.m.—Worship service.  
10:30 a.m.—Sunday school.  
Every Tuesday—  
7:00 p.m.—Choir rehearsal.  
Every Thursday—  
4:00 p.m.—Children's Choir rehearsal.  
First Wednesday—  
9:30 a.m.—Jane Circle.  
Second Tuesday—  
UMWCS.

**CHURCH OF CHRIST**  
The Rev. James Stacey, Pastor  
337 Wilkinson  
The Rev. James Stacey, Pastor  
Sunday, Dec. 24—  
7:00 p.m.—Caroling starts at the church. Fellowship and refreshments at the parsonage afterwards.  
Sunday, Dec. 24—  
7:00 p.m.—Christmas Eve candlelight communion service.  
Sunday, Dec. 31—  
7:00 p.m.—Watchnight service.

**FIRST ASSEMBLY OF GOD**  
The Rev. Thode B. Thodeson, Pastor  
Sunday, Dec. 24—  
9:45 a.m.—Sunday school.  
11:00 a.m.—Christmas worship service.  
7:00 p.m.—Christmas music service.  
Every Wednesday—  
7:00 p.m.—Midweek services.

**FIRST UNITED PRESBYTERIAN CHURCH**  
Unadilla  
The Rev. T. H. Liang  
Every Sunday—  
9:45 a.m.—Sunday school.  
11:00 a.m.—Worship service.  
Every Tuesday—  
8:00 p.m.—Choir practice.

**CHURCH OF CHRIST**  
13661 Old US-12, East  
David A. Rushlow, Pastor  
Every Sunday—  
10:00 a.m.—Church school.  
11:00 a.m.—Worship service.  
Nursery will be available.  
6:00 p.m.—Worship service.  
Every Wednesday—  
7:30 p.m.—Bible Study.

**SALEM GROVE UNITED METHODIST CHURCH**  
The Rev. Harry Weeks, Pastor  
Every Saturday—  
2:30 p.m.—Choir rehearsal.  
Every Sunday—  
10:00 a.m.—Sunday school.  
11:00 a.m.—Worship service.  
Every Thursday—  
4:00 p.m.—Children's Choir rehearsal.  
First Wednesday—  
2:00 p.m.—Church Women meeting.

**ST. JACOB EVANGELICAL LUTHERAN CHURCH**  
12501 Riethmiller Rd., Grass Lake  
The Rev. Andrew Bloom, Pastor  
Every Sunday—  
9:00 a.m.—Worship service.  
10:15 a.m.—Divine services.

**CHELSEA MEDICAL CENTER**  
Every Other Wednesday—  
1:30 p.m.—Worship service.

**WATERLOO FIRST UNITED METHODIST**  
Parks and Territorial Rds.  
The Rev. Altha Barnes, Pastor  
Every Sunday—  
9:15 a.m.—Morning worship.

**ST. JOHN'S EVANGELICAL AND REFORMED CHURCH**  
(United Church of Christ)  
Rogers Corners  
The Rev. Richard Campbell, Pastor  
Every Sunday—  
9:30 a.m.—Sunday school.  
10:30 a.m.—Morning worship.  
Sunday, Dec. 24—  
7:30 p.m.—Christmas Eve service.

**GREGORY BAPTIST CHURCH**  
The Rev. Grant Lapham, Pastor  
Every Sunday—  
10:00 a.m.—Worship service.  
11:15 a.m.—Church school.  
6:30 p.m.—Baptist Youth Fellowship.  
7:30 p.m.—Evening worship service.

**BAHA'I PIRESIDE**  
Every Thursday—  
8:00 p.m.—At the home of Toby Peterson, 705 S. Main St. Anyone wishing to learn about the Baha'i faith is welcome.

**FIRST CHURCH OF CHRIST, SCIENTIST**  
1883 Washtenaw Ave., Ann Arbor  
Every Sunday—  
10:30 a.m.—Sunday school; morning service.

**METHODIST HOME CHAPEL**  
The Rev. R. L. Clemans, Chaplain  
Every Sunday—  
8:45 a.m.—Worship service.  
Monday, Dec. 25—  
Christmas morning devotional.

**BETHEL EVANGELICAL AND REFORMED CHURCH**  
(United Church of Christ)  
Freedom Township  
The Rev. Roman A. Reineck  
Every Sunday—  
10:00 a.m.—Worship.  
10:30 a.m.—Sunday school.

## Have You Ever Seen A Galanty?

This was the old name for the shows put on at Christmas time by traveling entertainers, who projected shadow shows in pantomime, using silhouetted figures, by means of a magic lantern. The galanty shows were projected on a white sheet, or on the ceiling. But before long, magic lanterns became cheap and plentiful, so people had them in their homes, with an array of colored slides—and this became a popular home entertainment.

Now, many years later, and in spite of the attractions of television, the lineal descendants of those early magic lanterns continue to fascinate us. Who hasn't seen a series of color slides, usually the well-known "pictures of our trip," proudly shown by photographer friends?

**ST. JOHN'S EVANGELICAL AND REFORMED CHURCH**  
(United Church of Christ)  
Francisco  
The Rev. Robert Townley, Pastor  
Every Sunday—  
10:00 a.m.—Worship service.  
10:20 a.m.—Sunday school.

22 The Chelsea Standard, Thursday, December 21, 1972  
**GREASE AT KENSINGTON PARK**  
Canada Geese are one of the major attractions near the nature study area in Kensington Metro-

# REO

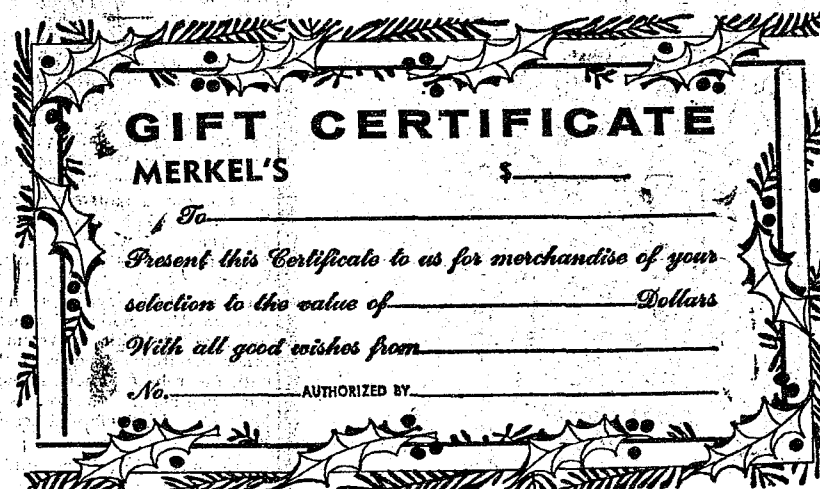

FINISH UP YOUR SHOPPING AND  
GIVE SOMETHING  
THEY'RE SURE TO LIKE

**MERKEL'S HOME FURNISHINGS**



# Greetings

Merry Christmas to each and every one of you. May the season's glad tidings brighten your days.

**Smith's Service Station**

Brad - George - Tom - Ron - Ed

EFFECTIVE  
JAN. 1 1973

## FOR A HAPPIER tomorrow

### 5% PASSBOOK SAVINGS ACCOUNTS

We pay the highest interest rate on Passbook Savings... 5% daily interest, effective annual rate 5.09%. Your funds are always immediately available and earn interest from day of deposit to day of withdrawal. Deposit or withdraw any amount any time.

We pay 5% on Passbook Certificate Accounts with one year maturity and minimum deposit of \$1000 or more. We pay 5% on \$5000 or more with two year maturity. And we pay 6% on \$5000 or more with three, four or five year maturity.

Whatever it takes to brighten your future, a home, a buffer against emergencies, education, retirement reserve... you want your money where it grows faster, safely and is readily accessible. That's Ann Arbor Federal Savings.

Build your happier tomorrow at AAFS.

**ANN ARBOR AAFS FEDERAL SAVINGS**

ANN ARBOR OFFICES—Downtown, Liberty at Division, Westside, Pauline at Stadium, Eastside, Huron Parkway at Platt, Northside, Plymouth at Nixon, CHELSEA—Main Street near Old US-12  
Member: Federal Home Loan Bank System & Federal Savings and Loan Insurance Corporation

# 5%

PER ANNUM

## DAILY INTEREST



Like jolly old Santa himself, we've a pack of good wishes for a holiday season that will long be remembered for its good cheer, and its enduring happiness.

**KLUMPP BROS. GRAVEL CO.**





May the joys of this Christmas season rekindle cherished memories, and fill your heart with great happiness.

**BROWN'S WELDING**



**Greetings**

Sing out, ring out Christmas carols... tidings of comfort and joy. It's time for peace, goodwill toward men.

**SLOCUM CONTRACTORS**

Want to sell a car? Try a Standard Want Ad!

## Social Security Disability Checks Start in 7th Month

Fifteen years ago last July, the first Social Security disability payments were made to 98,500 disabled workers. Today, nearly 3 million disabled workers and members of their families get monthly cash payments, according to Robert A. Kehoe, Social Security District manager in Ann Arbor.

When Social Security disability benefits were first paid in July, 1957, only disabled workers between 50 and 65 were eligible for payments, Kehoe said. "Today, disabled workers of any age under 65 may receive disability payments. And certain members of their families may get monthly checks, too," he said. In Chelsea, 73 disabled workers and their family members receive these checks.

To be eligible for Social Security disability payments, which start in the 7th month of disability, a worker must be so severely disabled that it looks like he'll be unable to work for a year or more. But he should file for benefits as soon as he becomes disabled. Generally, he must have worked in employment covered by Social Security for at least 5 1/2 years—and 5 years of the work must have been during the 10 years before his disability began. The work requirement is lower for workers disabled before age 31, he said.

"Young people may be eligible for benefits with as little as 1 1/2 years of covered work, depending on when they become disabled," Kehoe said. "A worker between 24 and 31 needs credit for having worked under Social Security half the time between 21 and the time he became disabled. Before age 24, the worker needs credit for 1 1/2 years of work in the three-year period before his disability began." When a worker applies for disability payments, he submits medical evidence to establish his disability. Then, physicians and other disability experts in the vocational rehabilitation agency decide whether the worker is disabled under the Social Security Law, Kehoe said.

"In most cases," he said, "the state agency can make the determination on the basis of medical evidence from the applicant's own physician. If additional evidence is needed, more tests may be requested at government expense."

In addition to monthly cash payments, vocational rehabilitation is available to certain disabled workers, he said. Disabled workers with a good potential for rehabilitation are referred to state agencies by Social Security.

Rehabilitation can include job training, physical therapy, and similar services, the district manager said.

Since 1965, when rehabilitation became a part of the disability program, Social Security's investment in rehabilitating disabled workers has saved \$1.60 in benefits for every \$1 invested in rehabilitation, he said.

The nine parks of the Huron-Clinton Metropolitan Authority are Metropolitan Beach near Mt. Clemens, Stony Creek Metropark near Utica, Marshbank Metropark southwest of Pontiac, Kensington Metropark near New Boston and three sites northwest of Ann Arbor—Delhi, Dexter-Huron and Hudson Mills Metroparks.

## Governor Approves Private Companies Hiring Young People To Help Clean Up Litter

Lansing—Gov. William G. Milliken has appealed to private companies in Michigan to follow the lead of Stroh Brewing Co. of Detroit in sponsorship of youngsters to help "Keep Michigan Beautiful."

For the third consecutive year, the Department of State Highways hired more than 200 youngsters this summer to work on litter clean-up along state highways as well as other minor maintenance chores.

Called the Inner City Youth Program, specially funded by the legislature, it provides summer jobs for 16- and 17-year-old boys and girls referred to the Highway Department by local social agencies.

Stroh Brewery officials asked the State Highway Commission if the company could donate funds to pay for the hiring of four additional youngsters from the Detroit area near its brewery.

"I hope that what this Michigan company has done will inspire other firms to follow suit and that we'll see a combined public-private campaign to tackle this difficult problem of litter," said Milliken.

### Largest University

East Lansing—Michigan State University in the state, according to a national survey released in December by the University of Cincinnati.

According to the report, MSU had a total fall enrollment of 44,616. The University of Michigan had 41,178 on its campuses at Ann Arbor, Flint and Dearborn. Wayne State's total enrollment was listed as 33,837.

The Governor said such a joint effort between private companies and the Highway Department could have a dramatic impact not only on cleaner highways but more

## 400 Million Trees, Shrubs Planted Across Michigan

Michigan State Conservationist for USDA, Soil Conservation Service, Arthur H. Cratty, has just released the tree and shrub planting totals for 1972. There were 13,892,000 trees and shrubs planted. Along with rural environmental improvement which will result from these plantings, there is also erosion control, forestry and wildlife benefits.

The planting program is a result of joint work by many local Soil Conservation Districts, the Michigan Department of Natural Resources, and the Soil Conservation Service. Since 1936, Cratty reports more than 400,000,000 trees and shrubs have been planted. He estimates that this means about 500,000 acres of land have been improved by these plantings.

Washtenaw County Soil Conservation District furnished leadership for planting 256,000 trees and 36,700 shrubs during 1972. This represents about 200 acres of protection. Stephen Bristle, chairman of the Washtenaw County Soil Conservation District states that 2,547 acres of trees and shrubs have been planted in Washtenaw county since the Soil Conservation District's formation in 1948.

summer employment for youngsters who need jobs the most.

State Highway Director Henri E. Stafseth said the primary intent of the program is to provide useful summer employment as a work-training for youngsters but it also enables the Highway Department to provide a higher level of service in keeping road sides clean.

All youngsters work under supervision of regular Department personnel.

"The extra help comes when we need it most, June through August, when litter almost overwhelms our regular maintenance crews," Stafseth said.

Litter pick-up on state highways alone costs more than \$1.1 million a year.

Private companies wishing to sponsor youngsters for the 1973 summer program may contact the Highway Department's Personnel Office in Lansing.

R  
E  
O

## FOSTER-DAVIES

OF MICHIGAN

*fine furniture*  
since 1883

*quality carpets*  
since 1945

FEATURING: Thomasville, Hammary, Serta, Berne, Beren & J. P. Stevens

GRASS LAKE, MICHIGAN

STORE HOURS: Mon. thru Sat. 9:00 a.m. to 5:30 p.m. — Wed. evenings until 8:30

**NOW, AT VILLAGE MOTOR SALES, INC. . . .**

**We can show you how it takes four Vegas to equal one Duster.**

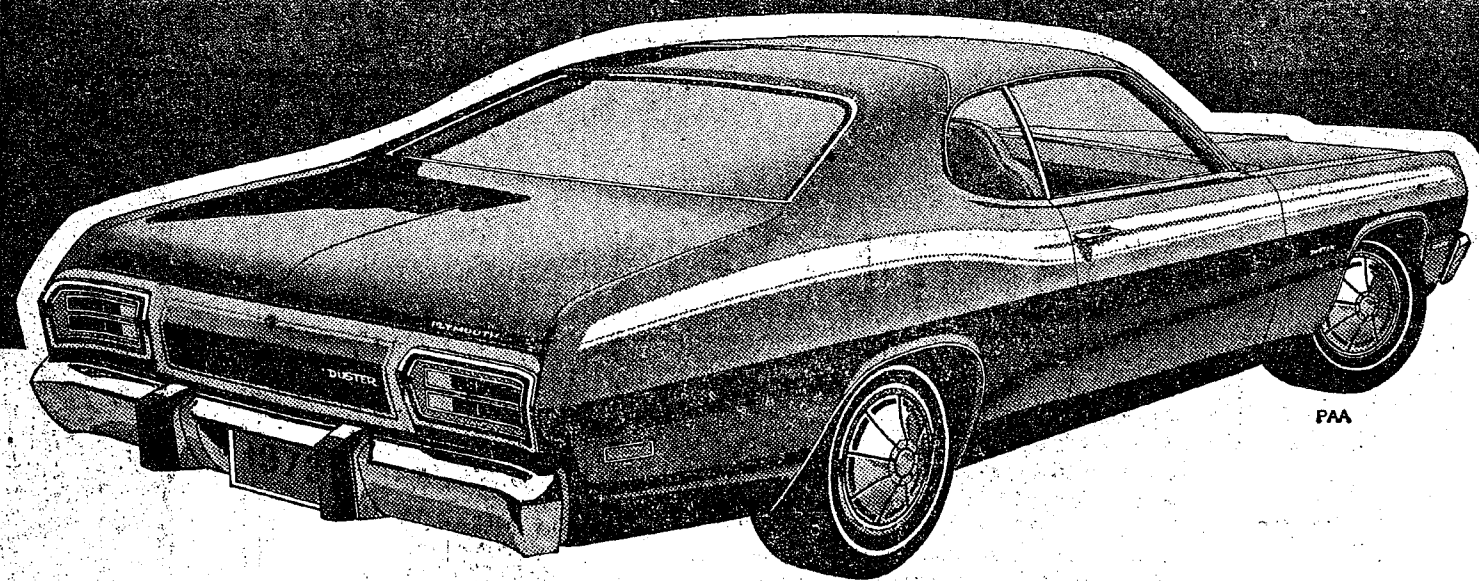

Vega splits up a little bit of space four different ways. In four different cars. Duster takes a lot more space. And does more with it. All in one car. Plymouth Space Duster with an optional rear seat that flips down. It's a coupe. Like their standard sedan. But Duster seats five instead of four. And the rear seat folds down, like their hatchback coupe. And our cargo space comes within inches of their kamback wagon and panel truck. Yet Duster isn't priced much more than a Vega. So instead of buying four Vegas, you can buy one Duster from us and get a lot more economy car for a little more money. See us now.

**For a little more, Duster is a lot more car.**

COMING THROUGH FOR YOU.

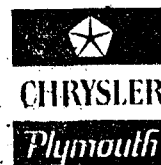

AUTHORIZED DEALER CHRYSLER MOTORS CORPORATION

**THAT'S THE JOY OF IT!**

**VILLAGE MOTOR SALES, INC.**

1185 MANCHESTER ROAD

CHELSEA, MICHIGAN

## WASHTENAW COMMUNITY COLLEGE EVENING COURSE OFFERINGS

at **CHELSEA EXTENSION - Chelsea High School**

Winter Semester 1973

Glasses Begin Monday, January 8, 1973

Course Name & Number	Credit	No.	Days	Hours
Intro. to Electricity 090	3	55	Wed.	6:00-10:00 p.m.
Intro. of Sociology 100	3	55	Mon.	7:00-10:00 p.m.
Intro. to Psychology 100	3	55	Thurs.	7:00-10:00 p.m.
Blueprint Reading 101	3	55	Mon.	7:00-10:00 p.m.
Drawing & Painting 101	3	55	Mon.	7:00-10:00 p.m.
Intermediate Algebra 109B	3	55	Wed.	7:00-10:00 p.m.
Adv. Conversational Spanish 121	2	55	Thurs.	7:00-9:00 p.m.
Business Law 122	3	55	Mon.	7:00-10:00 p.m.
Labor Mgt. Relations 150	3	55	Wed.	7:00-10:00 p.m.
State & Local Govt. 150	3	55	Tues.	7:00-10:00 p.m.
Evolution Physiology 160	3	55	Tues.	7:00-10:00 p.m.
Children's Literature 210	3	55	Thurs.	7:00-10:00 p.m.
Intro. of Economics 211	3	55	Tues.	7:00-10:00 p.m.

**REGISTRATION: Thursday, January 8**

or

Registration also accepted at first class session.

For further information, call 971-6300, Ext. 453 or 421



The University of Michigan's home. The Bentley Historical Library, under construction with \$1.2 million in private gifts, will be finished in late 1973.

## merry Christmas



As you gather with your dear ones around the Christmas tree, accept our heartfelt wishes for a wonderful holiday.

## DAIRY QUEEN BRAZIER

BOB and JOHN NIEHAUS  
and Dairy Queen Employees

## Dutch Celebrate Sinterklaas Feast

Patron Saint of Amsterdam Was Born in Asia Minor; Famed as Child Benefactor

For centuries, the Feast of Sinterklaas has been unique as a Dutch and Flemish event, honoring St. Nicholas' Calendar Day on December 6, but celebrated on the eve, December 5.

Why is St. Nicholas' influence so strong in Holland? Primarily because he was the patron saint of merchants and sailors. The actual Saint lived from 271 A.D. to December 6, 342 or 343, so that his Calendar Day honors the date of his death. He became famous as the Archbishop of Myra, in Asia Minor, and performed many good and saintly deeds. Legend tells us he performed miracles as well, such as calming stormy seas, dropping dowries into the shoes of penniless maidens, and saving children from dire harm. He is now the patron saint of the city of Amsterdam.

All Dutch children believe that Sinterklaas, as the saint is now known, lives in Spain, where he spends most of the year recording the behavior of all children in a big red book, while his servant Piet (Pete) stocks up on presents for the next December 5. After mid-November, Sinterklaas mounts his milk-white steed, Piet swings the sack full of gifts over his shoulders, and they board a ship to sail for Amsterdam harbor and a formal welcome by the Mayor and prominent citizens. Then comes a fabulous parade through town, watched live and on TV by people all over the country.

At night, Sinterklaas rides across Holland's rooftops and Piet distributes gifts and candy—in exchange for the hay or carrot which children leave for the horse in each little shoe that's left by the fireplace.

A Sinterklaas present is not a bit like an early Christmas present. Dutch tradition demands that all packages be camouflaged in some imaginative way, and that each gift be accompanied by a fitting poem. For the essence of Sinterklaas is sheer fun—with kidding expected between all ages and social groups. Presents are often hidden all over the house—and those who get them must be willing to work hard for their surprise. The poems that come with gifts are expected to play good-natured jokes on the giftees and they must be read aloud. Afterward, each person says a loud "Thank you, Sinterklaas!"—which is indeed the way the Hollander feels about this merry and very special Christmas festivity.



ST. NICHOLAS (Sinterklaas) riding in the Amsterdam parade, after arriving by boat. His horse is always white, said to be in memory of the white horse of Odin.—Photo courtesy Netherlands Information Service.



We wish you harmony and glad tidings at this jolly season. Sincere thanks for the privilege of serving you.

Sam's Barber Shop  
SAM and TOM

A Standard Want Ad will get you quick results!

## CHS Wrestling Schedule

Dec. 14—Lincoln	there
Dec. 16—Mason Tournament	
Dec. 19—Double Dual	
	at Jackson Northwest
Dec. 21—Tucumseh	home
Jan. 4—Dundee	there
Jan. 6—Parma Western Tourney	
Jan. 9—Jackson Northwest	home
Jan. 11—South Lyon	home
Jan. 16—Stockbridge	there
Jan. 18—Milan	home
Jan. 20—South Lyon Tournament	
Jan. 25—Novi	there
Jan. 30—Pinckney	home
Feb. 1—Dexter	home
Feb. 8—Brighton	there
Feb. 20—Jackson Northwest	home

## Christmas Greetings



Christmas, each year, is a wondrous occasion bringing into every home an abundance of joy and happiness for all... and the eternal spirit of love and peace, which is the essence of the season, never changes. It's the same feeling which makes us want to share the very best with our good friends and thank you for your loyalty.

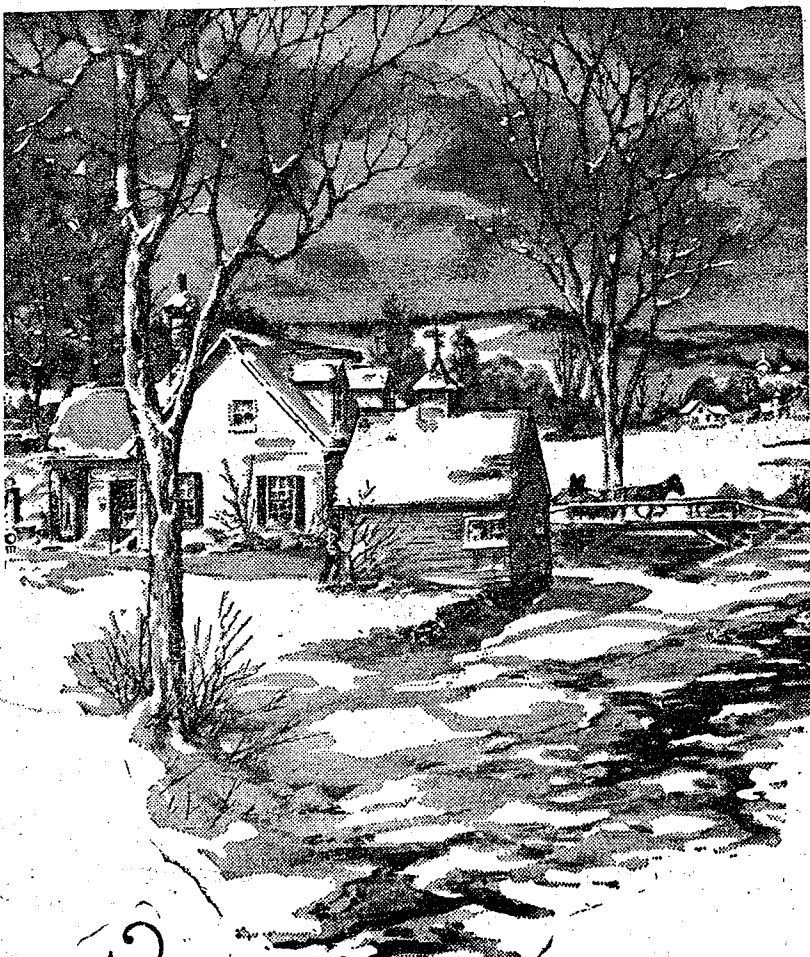

## Christmas greetings

In the spirit of an old-fashioned Christmas we extend best wishes to all. We hope you and your loved ones share in the many old-time joys and blessings of the season.

Village Motor Sales, Inc.

TOM and JEANNE STOCK  
Mary - Bob - Harold - Bill - Al - Don - Ed - Tom B. - Jim - George  
Mark - Chief - Tom S. - Dan - John

Chelsea Electric & Water Dept.